

**PRACTICE GUIDELINE**

## **2013 ACCF/AHA Guideline for the Management of Heart Failure: Executive Summary**

A Report of the American College of Cardiology Foundation/  
American Heart Association Task Force on Practice Guidelines

*Developed in Collaboration With the American College of Chest Physicians, Heart Rhythm Society,  
and International Society for Heart and Lung Transplantation*

*Endorsed by the American Association of Cardiovascular and Pulmonary Rehabilitation*

### WRITING COMMITTEE MEMBERS

Clyde W. Yancy, MD, MSc, FACC, FAHA, Chair<sup>†‡</sup>;  
Mariell Jessup, MD, FACC, FAHA, Vice Chair<sup>\*†</sup>; Biykem Bozkurt, MD, PhD, FACC, FAHA<sup>†</sup>;  
Javed Butler, MBBS, FACC, FAHA<sup>\*†</sup>; Donald E. Casey, Jr, MD, MPH, MBA, FACP, FAHA<sup>§</sup>;  
Mark H. Drazner, MD, MSc, FACC, FAHA<sup>\*†</sup>; Gregg C. Fonarow, MD, FACC, FAHA<sup>\*†</sup>;  
Stephen A. Geraci, MD, FACC, FAHA, FCCP<sup>||</sup>; Tamara Horwich, MD, FACC<sup>†</sup>;  
James L. Januzzi, MD, FACC<sup>\*†</sup>; Maryl R. Johnson, MD, FACC, FAHA<sup>¶</sup>;  
Edward K. Kasper, MD, FACC, FAHA<sup>†</sup>; Wayne C. Levy, MD, FACC<sup>\*†</sup>;  
Frederick A. Masoudi, MD, MSPH, FACC, FAHA<sup>†#</sup>; Patrick E. McBride, MD, MPH, FACC<sup>\*\*</sup>;  
John J. V. McMurray, MD, FACC<sup>\*†</sup>; Judith E. Mitchell, MD, FACC, FAHA<sup>†</sup>;  
Pamela N. Peterson, MD, MSPH, FACC, FAHA<sup>†</sup>; Barbara Riegel, DNSc, RN, FAHA<sup>†</sup>;  
Flora Sam, MD, FACC, FAHA<sup>†</sup>; Lynne W. Stevenson, MD, FACC<sup>\*†</sup>;  
W. H. Wilson Tang, MD, FACC<sup>\*†</sup>; Emily J. Tsai, MD, FACC<sup>†</sup>;  
Bruce L. Wilkoff, MD, FACC, FHRS<sup>\*††</sup>

\*Writing committee members are required to recuse themselves from voting on sections to which their specific relationships with industry and other entities may apply; see Appendix 1 for recusal information. †ACCF/AHA representative. ‡ACCF/AHA Task Force on Practice Guidelines liaison. §American College of Physicians representative. ||American College of Chest Physicians representative. ¶International Society for Heart and Lung Transplantation representative. #ACCF/AHA Task Force on Performance Measures liaison. \*\*American Academy of Family Physicians representative. ††Heart Rhythm Society representative. †††Former Task Force member during this writing effort.

This document was approved by the American College of Cardiology Foundation Board of Trustees and the American Heart Association Science Advisory and Coordinating Committee in May 2013.

The American College of Cardiology Foundation requests that this document be cited as follows: Yancy CW, Jessup M, Bozkurt B, Butler J, Casey DE Jr, Drazner MH, Fonarow GC, Geraci SA, Horwich T, Januzzi JL, Johnson MR, Kasper EK, Levy WC, Masoudi FA, McBride PE, McMurray JJV, Mitchell JE, Peterson PN, Riegel B, Sam F, Stevenson LW, Tang WHW, Tsai EJ, Wilkoff BL. 2013 ACCF/AHA guideline for the management of heart failure: executive summary: a report of the American College of Cardiology Foundation/American Heart Association Task Force on Practice Guidelines. *J Am Coll Cardiol* 2013;62:1495–539.

This article has been copublished in *Circulation*.

Copies: This document is available on the World Wide Web sites of the American College of Cardiology ([www.cardiosource.org](http://www.cardiosource.org)) and the American Heart Association ([my.americanheart.org](http://my.americanheart.org)). For copies of this document, please contact Elsevier Inc. Reprint Department, fax (212) 633-3820, e-mail [reprints@elsevier.com](mailto:reprints@elsevier.com).

Permissions: Multiple copies, modification, alteration, enhancement, and/or distribution of this document are not permitted without the express permission of the American College of Cardiology Foundation. Please contact Elsevier's permission department at [healthpermissions@elsevier.com](mailto:healthpermissions@elsevier.com).

ACCF/AHA TASK FORCE MEMBERS

Jeffrey L. Anderson, MD, FACC, FAHA, *Chair*;  
 Alice K. Jacobs, MD, FACC, FAHA, *Immediate Past Chair*††;  
 Jonathan L. Halperin, MD, FACC, FAHA, *Chair-Elect*;  
 Nancy M. Albert, PhD, CCNS, CCRN, FAHA; Biykem Bozkurt, MD, PhD, FACC, FAHA;  
 Ralph G. Brindis, MD, MPH, MACC; Mark A. Creager, MD, FACC, FAHA††;  
 Lesley H. Curtis, PhD; David DeMets, PhD; Robert A. Guyton, MD, FACC;  
 Judith S. Hochman, MD, FACC, FAHA; Richard J. Kovacs, MD, FACC, FAHA;  
 Frederick G. Kushner, MD, FACC, FAHA††; E. Magnus Ohman, MD, FACC;  
 Susan J. Pressler, PhD, RN, FAAN, FAHA; Frank W. Sellke, MD, FACC, FAHA;  
 Win-Kuang Shen, MD, FACC, FAHA; William G. Stevenson, MD, FACC, FAHA††;  
 Clyde W. Yancy, MD, MSc, FACC, FAHA††

TABLE OF CONTENTS

**Preamble** .....1497

**1. Introduction** .....1499

**1.1. Methodology and Evidence Review** .....1499

**1.2. Organization of the Writing Committee** .....1499

**1.3. Document Review and Approval** .....1499

**1.4. Scope of This Guideline With Reference to Other Relevant Guidelines or Statements** .....1500

**2. Definition of HF** .....1500

**3. HF Classifications** .....1500

**4. Epidemiology** .....1501

**5. Initial and Serial Evaluation of the HF Patient: Recommendations** .....1502

**5.1. Clinical Evaluation** .....1502

        5.1.1. History and Physical Examination .....1502

        5.1.2. Risk Scoring .....1503

**5.2. Diagnostic Tests** .....1503

**5.3. Biomarkers** .....1503

**5.4. Noninvasive Cardiac Imaging** .....1504

**5.5. Invasive Evaluation** .....1505

**6. Treatment of Stages A to D: Recommendations** .....1505

**6.1. Stage A** .....1505

**6.2. Stage B** .....1505

**6.3. Stage C** .....1506

        6.3.1. Nonpharmacological Interventions .....1506

        6.3.2. Pharmacological Treatment for Stage C HF<sub>r</sub>EF .....1506

        6.3.3. Pharmacological Treatment for Stage C HF<sub>p</sub>EF .....1510

        6.3.4. Device Therapy for Stage C HF<sub>r</sub>EF .....1510

**6.4. Stage D** .....1513

        6.4.1. Water Restriction .....1513

        6.4.2. Inotropic Support .....1513

        6.4.3. Mechanical Circulatory Support .....1516

        6.4.4. Cardiac Transplantation .....1516

**7. The Hospitalized Patient: Recommendations** ..1516

**7.1. Precipitating Causes of Decompensated HF** .....1517

**7.2. Maintenance of GDMT During Hospitalization** .....1517

**7.3. Diuretics in Hospitalized Patients** .....1517

**7.4. Renal Replacement Therapy—Ultrafiltration** .....1518

**7.5. Parenteral Therapy in Hospitalized HF** .....1518

**7.6. Venous Thromboembolism Prophylaxis in Hospitalized Patients** .....1518

**7.7. Arginine Vasopressin Antagonists** .....1518

**7.8. Inpatient and Transitions of Care** .....1518

**8. Important Comorbidities in HF** .....1519

**9. Surgical/Percutaneous/Transcatheter Interventional Treatments of HF: Recommendations** .....1519

**10. Coordinating Care for Patients With Chronic HF: Recommendations** .....1520

**11. Quality Metrics/Performance Measures: Recommendations** .....1520

**12. Evidence Gaps and Future Research Directions** .....1520

**References** .....1522

**Appendix 1. Author Relationships With Industry and Other Entities (Relevant)** .....1533

**Appendix 2. Reviewer Relationships With Industry and Other Entities (Relevant)** .....1536

## Preamble

The medical profession should play a central role in evaluating the evidence related to drugs, devices, and procedures for the detection, management, and prevention of disease. When properly applied, expert analysis of available data on the benefits and risks of these therapies and procedures can improve the quality of care, optimize patient outcomes, and favorably affect costs by focusing resources on the most effective strategies. An organized and directed approach to a thorough review of evidence has resulted in the production of clinical practice guidelines that assist clinicians in selecting the best management strategy for an individual patient. Moreover, clinical practice guidelines can provide a foundation for other applications, such as performance measures, appropriate use criteria, and both quality improvement and clinical decision support tools.

The American College of Cardiology Foundation (ACCF) and the American Heart Association (AHA) have jointly produced guidelines in the area of cardiovascular disease since 1980. The ACCF/AHA Task Force on Practice Guidelines (Task Force), charged with developing, updating, and revising practice guidelines for cardiovascular diseases and procedures, directs and oversees this effort. Writing committees are charged with regularly reviewing and evaluating all available evidence to develop balanced, patient-centric recommendations for clinical practice.

Experts in the subject under consideration are selected by the ACCF and AHA to examine subject-specific data and write guidelines in partnership with representatives from other medical organizations and specialty groups. Writing committees are asked to perform a literature review; weigh the strength of evidence for or against particular tests, treatments, or procedures; and include estimates of expected outcomes where such data exist. Patient-specific modifiers, comorbidities, and issues of patient preference that may influence the choice of tests or therapies are considered. When available, information from studies on cost is considered, but data on efficacy and outcomes constitute the primary basis for the recommendations contained herein.

In analyzing the data and developing recommendations and supporting text, the writing committee uses evidence-based methodologies developed by the Task Force (1). The Class of Recommendation (COR) is an estimate of the size of the treatment effect considering risks versus benefits in addition to evidence and/or agreement that a given treatment or procedure is or is not useful/effective or in some situations may cause harm. The Level of Evidence (LOE) is an estimate of the certainty or precision of the treatment effect. The writing committee reviews and ranks evidence supporting each recommendation with the weight of evidence ranked as LOE A, B, or C according to specific definitions that are included in Table 1. Studies are identified as observational, retrospective, prospective, or randomized where appropriate. For certain conditions for which inadequate data are available, recommendations are based on

expert consensus and clinical experience and are ranked as LOE C. When recommendations at LOE C are supported by historical clinical data, appropriate references (including clinical reviews) are cited if available. For issues for which sparse data are available, a survey of current practice among the clinicians on the writing committee is the basis for LOE C recommendations and no references are cited. The schema for COR and LOE are summarized in Table 1, which also provides suggested phrases for writing recommendations within each COR. A new addition to this methodology is separation of the Class III recommendations to delineate whether the recommendation is determined to be of “no benefit” or is associated with “harm” to the patient. In addition, in view of the increasing number of comparative effectiveness studies, comparator verbs and suggested phrases for writing recommendations for the comparative effectiveness of one treatment or strategy versus another have been added for COR I and IIa, LOE A or B only.

In view of the advances in medical therapy across the spectrum of cardiovascular diseases, the Task Force has designated the term *guideline-directed medical therapy (GDMT)* to represent optimal medical therapy as defined by ACCF/AHA guideline–recommended therapies (primarily Class I). This new term, *GDMT*, will be used herein and throughout all future guidelines.

Because the ACCF/AHA practice guidelines address patient populations (and clinicians) residing in North America, drugs that are not currently available in North America are discussed in the text without a specific COR. For studies performed in large numbers of subjects outside North America, each writing committee reviews the potential influence of different practice patterns and patient populations on the treatment effect and relevance to the ACCF/AHA target population to determine whether the findings should inform a specific recommendation.

The ACCF/AHA practice guidelines are intended to assist clinicians in clinical decision making by describing a range of generally acceptable approaches to the diagnosis, management, and prevention of specific diseases or conditions. The guidelines attempt to define practices that meet the needs of most patients in most circumstances. The ultimate judgment regarding care of a particular patient must be made by the clinician and patient in light of all the circumstances presented by that patient. As a result, situations may arise for which deviations from these guidelines may be appropriate. Clinical decision making should involve consideration of the quality and availability of expertise in the area where care is provided. When these guidelines are used as the basis for regulatory or payer decisions, the goal should be improvement in quality of care. The Task Force recognizes that situations arise in which additional data are needed to inform patient care more effectively; these areas will be identified within each respective guideline when appropriate.

Prescribed courses of treatment in accordance with these recommendations are effective only if followed. Because lack

Table 1. Applying Classification of Recommendation and Level of Evidence

|   |  | SIZE OF TREATMENT EFFECT   |   |  |  |   |                 |           |                     |             |                   |               |
|---|--|--|---|--|--|---|-----------------|-----------|---------------------|-------------|-------------------|---------------|
|   |  | CLASS I<br><i>Benefit &gt;&gt;&gt; Risk</i><br>Procedure/Treatment <b>SHOULD</b> be performed/administered   | CLASS IIa<br><i>Benefit &gt;&gt; Risk</i><br><i>Additional studies with focused objectives needed</i><br><b>IT IS REASONABLE</b> to perform procedure/administer treatment  | CLASS IIb<br><i>Benefit ≥ Risk</i><br><i>Additional studies with broad objectives needed; additional registry data would be helpful</i><br>Procedure/Treatment <b>MAY BE CONSIDERED</b>                  | CLASS III <i>No Benefit or CLASS III Harm</i><br><table border="1"> <tr> <td></td> <td>Procedure/ Test</td> <td>Treatment</td> </tr> <tr> <td>COR III: No benefit</td> <td>Not Helpful</td> <td>No Proven Benefit</td> </tr> <tr> <td>COR III: Harm</td> <td>Excess Cost w/o Benefit or Harmful</td> <td>Harmful to Patients</td> </tr> </table> |   | Procedure/ Test | Treatment | COR III: No benefit | Not Helpful | No Proven Benefit | COR III: Harm |
|   | Procedure/ Test  | Treatment  |   |  |  |   |                 |           |                     |             |                   |               |
| COR III: No benefit                                   | Not Helpful  | No Proven Benefit  |   |  |  |   |                 |           |                     |             |                   |               |
| COR III: Harm   | Excess Cost w/o Benefit or Harmful   | Harmful to Patients  |   |  |  |   |                 |           |                     |             |                   |               |
| ESTIMATE OF CERTAINTY (PRECISION) OF TREATMENT EFFECT | LEVEL A<br>Multiple populations evaluated*<br>Data derived from multiple randomized clinical trials or meta-analyses   | <ul style="list-style-type: none"> <li>Recommendation that procedure or treatment is useful/effective</li> <li>Sufficient evidence from multiple randomized trials or meta-analyses</li> </ul> | <ul style="list-style-type: none"> <li>Recommendation in favor of treatment or procedure being useful/effective</li> <li>Some conflicting evidence from multiple randomized trials or meta-analyses</li> </ul>      | <ul style="list-style-type: none"> <li>Recommendation's usefulness/efficacy less well established</li> <li>Greater conflicting evidence from multiple randomized trials or meta-analyses</li> </ul>      | <ul style="list-style-type: none"> <li>Recommendation that procedure or treatment is not useful/effective and may be harmful</li> <li>Sufficient evidence from multiple randomized trials or meta-analyses</li> </ul>  |   |                 |           |                     |             |                   |               |
|   | LEVEL B<br>Limited populations evaluated*<br>Data derived from a single randomized trial or nonrandomized studies      | <ul style="list-style-type: none"> <li>Recommendation that procedure or treatment is useful/effective</li> <li>Evidence from single randomized trial or nonrandomized studies</li> </ul>       | <ul style="list-style-type: none"> <li>Recommendation in favor of treatment or procedure being useful/effective</li> <li>Some conflicting evidence from single randomized trial or nonrandomized studies</li> </ul> | <ul style="list-style-type: none"> <li>Recommendation's usefulness/efficacy less well established</li> <li>Greater conflicting evidence from single randomized trial or nonrandomized studies</li> </ul> | <ul style="list-style-type: none"> <li>Recommendation that procedure or treatment is not useful/effective and may be harmful</li> <li>Evidence from single randomized trial or nonrandomized studies</li> </ul>  |   |                 |           |                     |             |                   |               |
|   | LEVEL C<br>Very limited populations evaluated*<br>Only consensus opinion of experts, case studies, or standard of care | <ul style="list-style-type: none"> <li>Recommendation that procedure or treatment is useful/effective</li> <li>Only expert opinion, case studies, or standard of care</li> </ul>               | <ul style="list-style-type: none"> <li>Recommendation in favor of treatment or procedure being useful/effective</li> <li>Only diverging expert opinion, case studies, or standard of care</li> </ul>                | <ul style="list-style-type: none"> <li>Recommendation's usefulness/efficacy less well established</li> <li>Only diverging expert opinion, case studies, or standard of care</li> </ul>                   | <ul style="list-style-type: none"> <li>Recommendation that procedure or treatment is not useful/effective and may be harmful</li> <li>Only expert opinion, case studies, or standard of care</li> </ul>  |   |                 |           |                     |             |                   |               |
| Suggested phrases for writing recommendations         |  | should<br>is recommended<br>is indicated<br>is useful/effective/beneficial   | is reasonable<br>can be useful/effective/beneficial<br>is probably recommended<br>or indicated  | may/might be considered<br>may/might be reasonable<br>usefulness/effectiveness is unknown/unclear/uncertain<br>or not well established   | COR III:<br>No Benefit<br>is not recommended<br>is not indicated<br>should not be performed/administered/<br>other<br>is not useful/beneficial/<br>effective   | COR III:<br>Harm<br>potentially harmful<br>causes harm associated with excess morbidity/mortality<br>should not be performed/administered/<br>other |                 |           |                     |             |                   |               |
| Comparative effectiveness phrases†                    |  | treatment/strategy A is recommended/indicated in preference to treatment B<br>treatment A should be chosen over treatment B  | treatment/strategy A is probably recommended/indicated in preference to treatment B<br>it is reasonable to choose treatment A over treatment B  |  |  |   |                 |           |                     |             |                   |               |

A recommendation with Level of Evidence B or C does not imply that the recommendation is weak. Many important clinical questions addressed in the guidelines do not lend themselves to clinical trials. Although randomized trials are unavailable, there may be a very clear clinical consensus that a particular test or therapy is useful or effective.

\*Data available from clinical trials or registries about the usefulness/efficacy in different subpopulations, such as sex, age, history of diabetes, history of prior myocardial infarction, history of heart failure, and prior aspirin use.

†For comparative effectiveness recommendations (Class I and IIa; Level of Evidence A and B only), studies that support the use of comparator verbs should involve direct comparisons of the treatments or strategies being evaluated.

of patient understanding and adherence may adversely affect outcomes, clinicians should make every effort to engage the patient's active participation in prescribed medical regimens and lifestyles. In addition, patients should be informed of the risks, benefits, and alternatives to a particular treatment and be involved in shared decision making whenever feasible, particularly for COR IIa and IIb, for which the benefit-to-risk ratio may be lower.

The Task Force makes every effort to avoid actual, potential, or perceived conflicts of interest that may arise as

a result of industry relationships or personal interests among the members of the writing committee. All writing committee members and peer reviewers of the guideline are required to disclose all current healthcare-related relationships, including those existing 12 months before initiation of the writing effort. In December 2009, the ACCF and AHA implemented a new policy for relationship with industry and other entities (RWI) that requires the writing committee chair plus a minimum of 50% of the writing committee to have no *relevant* RWI (Appendix 1 includes the ACCF/AHA definition of

relevance). These statements are reviewed by the Task Force and all members during each conference call and/or meeting of the writing committee and are updated as changes occur. All guideline recommendations require a confidential vote by the writing committee and must be approved by a consensus of the voting members. Members are not permitted to draft or vote on any text or recommendations pertaining to their RWI. Members who recused themselves from voting are indicated in the list of writing committee members, and specific section recusals are noted in [Appendix 1](#). Authors' and peer reviewers' RWI pertinent to this guideline are disclosed in [Appendixes 1](#) and [2](#), respectively. Additionally, to ensure complete transparency, writing committee members' comprehensive disclosure information—including RWI not pertinent to this document—is available as an online supplement. Comprehensive disclosure information for the Task Force is also available online at <http://www.cardiosource.org/en/ACC/About-ACC/Who-We-Are/Leadership/Guidelines-and-Documents-Task-Forces.aspx>. The work of writing committees is supported exclusively by the ACCF and AHA without commercial support. Writing committee members volunteered their time for this activity.

In an effort to maintain relevance at the point of care for practicing clinicians, the Task Force continues to oversee an ongoing process improvement initiative. As a result, in response to pilot projects, several changes to these guidelines will be apparent, including limited narrative text, a focus on summary and evidence tables (with references linked to abstracts in PubMed), and more liberal use of summary recommendation tables (with references that support LOE) to serve as a quick reference.

In April 2011, the Institute of Medicine released 2 reports: *Clinical Practice Guidelines We Can Trust* and *Finding What Works in Health Care: Standards for Systematic Reviews* (2,3). It is noteworthy that the ACCF/AHA practice guidelines are cited as being compliant with many of the proposed standards. A thorough review of these reports and of our current methodology is under way, with further enhancements anticipated.

The recommendations in this guideline are considered current until they are superseded by a focused update or the full-text guideline is revised. Guidelines are official policy of both the ACCF and AHA. The reader is encouraged to consult the full-text guideline (4), for additional guidance and details about heart failure, because the Executive Summary contains only the recommendations.

Jeffrey L. Anderson, MD, FACC, FAHA  
Chair, ACCF/AHA Task Force on Practice Guidelines

## 1. Introduction

### 1.1. Methodology and Evidence Review

The recommendations listed in this document are, whenever possible, evidence based. An extensive evidence review was

conducted through October 2011 and includes selected other references through April 2013. The relevant data are included in evidence tables in the [Data Supplement](#). Searches were extended to studies, reviews, and other evidence conducted in human subjects and that were published in English from PubMed, EMBASE, Cochrane, Agency for Healthcare Research and Quality Reports, and other selected databases relevant to this guideline. Key search words included but were not limited to the following: *heart failure, cardiomyopathy, quality of life, mortality, hospitalizations, prevention, biomarkers, hypertension, dyslipidemia, imaging, cardiac catheterization, endomyocardial biopsy, angiotensin-converting enzyme inhibitors, angiotensin-receptor antagonists/blockers, beta blockers, cardiac, cardiac resynchronization therapy, defibrillator, device-based therapy, implantable cardioverter-defibrillator, device implantation, medical therapy, acute decompensated heart failure, preserved ejection fraction, terminal care and transplantation, quality measures, and performance measures*. Additionally, the committee reviewed documents related to the subject matter previously published by the ACCF and AHA. References selected and published in this document are representative and not all-inclusive.

### 1.2. Organization of the Writing Committee

The committee was composed of physicians and a nurse with broad expertise in the evaluation, care, and management of patients with heart failure (HF). The authors included general cardiologists, HF and transplant specialists, electrophysiologists, general internists, and physicians with methodological expertise. The committee included representatives from the ACCF, AHA, American Academy of Family Physicians, American College of Chest Physicians, American College of Physicians, Heart Rhythm Society, and International Society for Heart and Lung Transplantation.

### 1.3. Document Review and Approval

This document was reviewed by 2 official reviewers each nominated by both the ACCF and the AHA, as well as 1 to 2 reviewers each from the American Academy of Family Physicians, American College of Chest Physicians, Heart Rhythm Society, and International Society for Heart and Lung Transplantation, as well as 32 individual content reviewers (including members of the ACCF Adult Congenital and Pediatric Cardiology Council, ACCF Cardiovascular Team Council, ACCF Council on Cardiovascular Care for Older Adults, ACCF Electrophysiology Committee, ACCF Heart Failure and Transplant Council, ACCF Imaging Council, ACCF Prevention Committee, ACCF Surgeons' Scientific Council, and ACCF Task Force on Appropriate Use Criteria). All information on reviewers' RWI was distributed to the writing committee and is published in this document ([Appendix 2](#)).

This document was approved for publication by the governing bodies of the ACCF and AHA and endorsed by the American Association of Cardiovascular and Pulmonary Rehabilitation, American College of Chest Physicians, Heart

Rhythm Society, and International Society for Heart and Lung Transplantation.

#### 1.4. Scope of This Guideline With Reference to Other Relevant Guidelines or Statements

This guideline covers multiple management issues for the adult patient with HF. Although there is an abundance of evidence addressing HF, for many important clinical considerations, this writing committee was unable to identify sufficient data to properly inform a recommendation. The writing committee actively worked to reduce the number of LOE “C” recommendations, especially for Class I—recommended therapies. Despite these limitations, it is apparent that much can be done for HF. Adherence to the clinical practice guidelines herein reproduced should lead to improved patient outcomes.

Although of increasing importance, children with HF and adults with congenital heart lesions are not specifically addressed in this guideline. The reader is referred to publicly available resources to address questions in these areas. However, this guideline does address HF with preserved ejection fraction (EF) in more detail and similarly revisits hospitalized HF. Additional areas of renewed interest are stage D HF, palliative care, transition of care, and quality of care for HF. Certain management strategies appropriate for the patient at risk for HF or already affected by HF are also reviewed in numerous relevant clinical practice guidelines and scientific statements published by the ACCF/AHA Task Force on Practice Guidelines, AHA, ACCF Task Force on Appropriate Use Criteria, European Society of Cardiology, Heart Failure Society of America, and the National Heart, Lung, and Blood Institute. The writing committee saw no need to reiterate the recommendations contained in those guidelines and chose to harmonize recommendations when appropriate and eliminate discrepancies. This is especially the case for device-based therapeutics, where complete alignment between the HF guideline and the device-based therapy guideline was deemed imperative (5). Some recommendations from earlier guidelines have been updated as warranted by new evidence or a better understanding of earlier evidence, whereas others that were no longer accurate or relevant or that were overlapping were modified; recommendations from previous guidelines that were similar or redundant were eliminated or consolidated when possible.

The present document recommends a combination of lifestyle modifications and medications that constitute GDMT. GDMT is specifically referenced in the recommendations for treatment of HF (Section 6.3.2). Both for GDMT and other recommended drug treatment regimens, the reader is advised to confirm dosages with product insert material and to evaluate carefully for contraindications and drug-drug interactions. Table 2 is a list of documents deemed pertinent to this effort and is intended for use as a resource; it obviates the need to repeat already extant guideline recommendations.

Additional other HF guideline statements are highlighted as well for the purpose of comparison and completeness.

## 2. Definition of HF

HF is a complex clinical syndrome that results from any structural or functional impairment of ventricular filling or ejection of blood. The cardinal manifestations of HF are dyspnea and fatigue, which may limit exercise tolerance, and fluid retention, which may lead to pulmonary and/or splanchnic congestion and/or peripheral edema. Some patients have exercise intolerance but little evidence of fluid retention, whereas others complain primarily of edema, dyspnea, or fatigue. Because some patients present without signs or symptoms of volume overload, the term “heart failure” is preferred over “congestive heart failure.” There is no single diagnostic test for HF because it is largely a clinical diagnosis based on a careful history and physical examination.

The clinical syndrome of HF may result from disorders of the pericardium, myocardium, endocardium, heart valves, or great vessels, or from certain metabolic abnormalities, but most patients with HF have symptoms due to impaired left ventricular (LV) myocardial function. It should be emphasized that HF is not synonymous with either cardiomyopathy or LV dysfunction; these latter terms describe possible structural or functional reasons for the development of HF. HF may be associated with a wide spectrum of LV functional abnormalities, which may range from patients with normal LV size and preserved EF to those with severe dilatation and/or markedly reduced EF. In most patients, abnormalities of systolic and diastolic dysfunction coexist, irrespective of EF. EF is considered important in classification of patients with HF because of differing patient demographics, comorbid conditions, prognosis, and response to therapies (36) and because most clinical trials selected patients based on EF. EF values are dependent on the imaging technique used, method of analysis, and operator. As other techniques may indicate abnormalities in systolic function among patients with a preserved EF, it is preferable to use the terms preserved or reduced EF over preserved or reduced systolic function. For the remainder of this guideline, we will consistently refer to HF with preserved EF and HF with reduced EF as HFpEF and HFrEF, respectively (Table 3).

## 3. HF Classifications

Both the ACCF/AHA stages of HF (37) and the New York Heart Association (NYHA) functional classification (37,38) provide useful and complementary information about the presence and severity of HF. The ACCF/AHA stages of HF emphasize the development and progression of disease and can be used to describe individuals and populations, whereas the NYHA classes focus on exercise capacity and the symptomatic status of the disease (Table 4).

**Table 2. Associated Guidelines and Statements**

| Title  | Organization                    | Publication Year (Reference) |
|--|---------------------------------|------------------------------|
| <b>Guidelines</b>  |                                 |                              |
| Guidelines for the Management of Adults With Congenital Heart Disease  | ACCF/AHA                        | 2008 (6)                     |
| Guidelines for the Management of Patients With Atrial Fibrillation   | ACCF/AHA/HRS                    | 2011 (7–9)                   |
| Guideline for Assessment of Cardiovascular Risk in Asymptomatic Adults   | ACCF/AHA                        | 2010 (10)                    |
| Guideline for Coronary Artery Bypass Graft Surgery   | ACCF/AHA                        | 2011 (11)                    |
| Guidelines for Device-Based Therapy of Cardiac Rhythm Abnormalities  | ACCF/AHA/HRS                    | 2013 (5)                     |
| Guideline for the Diagnosis and Treatment of Hypertrophic Cardiomyopathy   | ACCF/AHA                        | 2011 (12)                    |
| Guideline for Percutaneous Coronary Intervention   | ACCF/AHA/SCAI                   | 2011 (13)                    |
| Secondary Prevention and Risk Reduction Therapy for Patients With Coronary and Other Atherosclerotic Vascular Disease: 2011 Update | AHA/ACCF                        | 2011 (14)                    |
| Guideline for the Diagnosis and Management of Patients With Stable Ischemic Heart Disease  | ACCF/AHA/ACP/AATS/PCNA/SCAI/STS | 2012 (15)                    |
| Guideline for the Management of ST-Elevation Myocardial Infarction   | ACCF/AHA                        | 2013 (16)                    |
| Guidelines for the Management of Patients With Unstable Angina/ Non–ST-Elevation Myocardial Infarction                             | ACCF/AHA                        | 2013 (17)                    |
| Guidelines for the Management of Patients With Valvular Heart Disease  | ACCF/AHA                        | 2008 (18)                    |
| Comprehensive Heart Failure Practice Guideline   | HFSA                            | 2010 (19)                    |
| Guidelines for the Diagnosis and Treatment of Acute and Chronic Heart Failure  | ESC                             | 2012 (20)                    |
| Chronic Heart Failure: Management of Chronic Heart Failure in Adults in Primary and Secondary Care                                 | NICE                            | 2010 (21)                    |
| Antithrombotic Therapy and Prevention of Thrombosis  | ACCP                            | 2012 (22)                    |
| Guidelines for the Care of Heart Transplant Recipients   | ISHLT                           | 2010 (23)                    |
| <b>Statements</b>  |                                 |                              |
| Contemporary Definitions and Classification of the Cardiomyopathies  | AHA                             | 2006 (24)                    |
| Genetics and Cardiovascular Disease  | AHA                             | 2012 (25)                    |
| Appropriate Utilization of Cardiovascular Imaging in Heart Failure   | ACCF                            | 2013 (26)                    |
| Appropriate Use Criteria for Coronary Revascularization Focused Update   | ACCF                            | 2012 (27)                    |
| Seventh Report of the Joint National Committee on Prevention, Detection, Evaluation, and Treatment of High Blood Pressure          | NHLBI                           | 2003 (28)                    |
| Implications of Recent Clinical Trials for the National Cholesterol Education Program Adult Treatment Panel III Guidelines         | NHLBI                           | 2002 (29)                    |
| Referral, Enrollment, and Delivery of Cardiac Rehabilitation/Secondary Prevention Programs at Clinical Centers and Beyond          | AHA/AACVPR                      | 2011 (30)                    |
| Decision Making in Advanced Heart Failure  | AHA                             | 2012 (31)                    |
| Recommendations for the Use of Mechanical Circulatory Support: Device Strategies and Patient Selection                             | AHA                             | 2012 (32)                    |
| Advanced Chronic Heart Failure   | ESC                             | 2007 (33)                    |
| Oral Antithrombotic Agents for the Prevention of Stroke in Nonvalvular Atrial Fibrillation   | AHA/ASA                         | 2012 (34)                    |
| Third Universal Definition of Myocardial Infarction  | ESC/ACCF/AHA/WHF                | 2012 (35)                    |

AACVPR indicates American Association of Cardiovascular and Pulmonary Rehabilitation; AATS, American Association for Thoracic Surgery; ACCF, American College of Cardiology Foundation; ACCP, American College of Chest Physicians; ACP, American College of Physicians; AHA, American Heart Association; ASA, American Stroke Association; ESC, European Society of Cardiology; HFSA, Heart Failure Society of America; HRS, Heart Rhythm Society; ISHLT, International Society for Heart and Lung Transplantation; NHLBI, National Heart, Lung, and Blood Institute; NICE, National Institute for Health and Clinical Excellence; PCNA, Preventive Cardiovascular Nurses Association; SCAI, Society for Cardiovascular Angiography and Interventions; STS, Society of Thoracic Surgeons; and WHF, World Heart Federation.

## 4. Epidemiology

The lifetime risk of developing HF is 20% for Americans  $\geq 40$  years of age (39). In the United States, HF incidence has largely remained stable over the past several

decades, with  $>650,000$  new HF cases diagnosed annually (40–42). HF incidence increases with age, rising from approximately 20 per 1,000 individuals 65 to 69 years of age to  $>80$  per 1,000 individuals among those  $\geq 85$  years of age (41). Approximately 5.1 million persons in the United States have clinically manifest HF, and the

**Table 3. Definitions of HFrEF and HFpEF**

| Classification   | EF (%)   | Description  |
|--|----------|--|
| I. Heart failure with reduced ejection fraction (HFrEF)    | ≤40      | Also referred to as systolic HF. Randomized controlled trials have mainly enrolled patients with HFrEF, and it is only in these patients that efficacious therapies have been demonstrated to date.  |
| II. Heart failure with preserved ejection fraction (HFpEF) | ≥50      | Also referred to as diastolic HF. Several different criteria have been used to further define HFpEF. The diagnosis of HFpEF is challenging because it is largely one of excluding other potential noncardiac causes of symptoms suggestive of HF. To date, efficacious therapies have not been identified. |
| a. HFpEF, borderline                                       | 41 to 49 | These patients fall into a borderline or intermediate group. Their characteristics, treatment patterns, and outcomes appear similar to those of patients with HFpEF.   |
| b. HFpEF, improved   | >40      | It has been recognized that a subset of patients with HFpEF previously had HFrEF. These patients with improvement or recovery in EF may be clinically distinct from those with persistently preserved or reduced EF. Further research is needed to better characterize these patients.                     |

EF indicates ejection fraction; HF, heart failure; HFpEF, heart failure with preserved ejection fraction; and HFrEF, heart failure with reduced ejection fraction.

prevalence continues to rise (40). In the Medicare-eligible population, HF prevalence increased from 90 to 121 per 1000 beneficiaries from 1994 to 2003 (41). HFrEF and HFpEF each make up about half of the overall HF burden (43). One in 5 Americans will be >65 years of age by 2050 (44). Because HF prevalence is highest in this group, the number of Americans with HF is expected to significantly worsen in the future. Disparities in the epidemiology of HF have been identified. Blacks have the highest risk for HF (45). In the ARIC (Atherosclerosis Risk in Communities) study, incidence rate per 1,000 person-years was lowest among white women, (41,42) and highest among black men, (46) with blacks having a greater 5-year mortality rate than whites (47). HF in non-Hispanic black males and females has a prevalence of 4.5% and 3.8%, respectively, versus 2.7% and 1.8% in non-Hispanic white males and females, respectively (40).

## 5. Initial and Serial Evaluation of the HF Patient: Recommendations

### 5.1. Clinical Evaluation

See Table 5 for multivariable clinical risk scores.

#### 5.1.1. History and Physical Examination

##### CLASS I

1. A thorough history and physical examination should be obtained/performed in patients presenting with HF to identify cardiac and noncardiac disorders or behaviors that might cause or accelerate the development or progression of HF. (Level of Evidence: C)
2. In patients with idiopathic dilated cardiomyopathy, a 3-generational family history should be obtained to aid in establishing the diagnosis of familial dilated cardiomyopathy. (Level of Evidence: C)

**Table 4. Comparison of ACCF/AHA Stages of HF and NYHA Functional Classifications**

| ACCF/AHA Stages of HF (37)   | NYHA Functional Classification (38)   |
|--|---|
| A At high risk for HF but without structural heart disease or symptoms of HF | None  |
| B Structural heart disease but without signs or symptoms of HF               | I No limitation of physical activity. Ordinary physical activity does not cause symptoms of HF.                           |
| C Structural heart disease with prior or current symptoms of HF              | I No limitation of physical activity. Ordinary physical activity does not cause symptoms of HF.                           |
|  | II Slight limitation of physical activity. Comfortable at rest, but ordinary physical activity results in symptoms of HF. |
|  | III Marked limitation of physical activity. Comfortable at rest, but less than ordinary activity causes symptoms of HF.   |
|  | IV Unable to carry on any physical activity without symptoms of HF, or symptoms of HF at rest.                            |
| D Refractory HF requiring specialized interventions                          | IV Unable to carry on any physical activity without symptoms of HF, or symptoms of HF at rest.                            |

ACCF indicates American College of Cardiology Foundation; AHA, American Heart Association; HF, heart failure; and NYHA, New York Heart Association.



3. Volume status and vital signs should be assessed at each patient encounter. This includes serial assessment of weight, as well as estimates of jugular venous pressure and the presence of peripheral edema or orthopnea (48–51). (Level of Evidence: B)

### 5.1.2. Risk Scoring

#### CLASS IIa

1. Validated multivariable risk scores can be useful to estimate subsequent risk of mortality in ambulatory or hospitalized patients with HF (52–60). (Level of Evidence: B)

## 5.2. Diagnostic Tests

#### CLASS I

1. Initial laboratory evaluation of patients presenting with HF should include complete blood count, urinalysis, serum electrolytes (including calcium and magnesium), blood urea nitrogen, serum creatinine, glucose, fasting lipid profile, liver function tests, and thyroid-stimulating hormone. (Level of Evidence: C)
2. Serial monitoring, when indicated, should include serum electrolytes and renal function. (Level of Evidence: C)
3. A 12-lead electrocardiogram should be performed initially on all patients presenting with HF. (Level of Evidence: C)

#### CLASS IIa

1. Screening for hemochromatosis or HIV is reasonable in selected patients who present with HF (63). (Level of Evidence: C)
2. Diagnostic tests for rheumatologic diseases, amyloidosis, or pheochromocytoma are reasonable in patients presenting with HF in whom there is a clinical suspicion of these diseases. (Level of Evidence: C)

## 5.3. Biomarkers

See Table 6 for a summary of recommendations from this section.

## A. Ambulatory/Outpatient

#### CLASS I

1. In ambulatory patients with dyspnea, measurement of B-type natriuretic peptide (BNP) or N-terminal pro-B-type natriuretic peptide (NT-proBNP) is useful to support clinical decision making regarding the diagnosis of HF, especially in the setting of clinical uncertainty (64–70). (Level of Evidence: A)
2. Measurement of BNP or NT-proBNP is useful for establishing prognosis or disease severity in chronic HF (69,71–76). (Level of Evidence: A)

#### CLASS IIa

1. BNP- or NT-proBNP–guided HF therapy can be useful to achieve optimal dosing of GDMT in select clinically euvolemic patients followed in a well-structured HF disease management program (77–84). (Level of Evidence: B)

#### CLASS IIb

1. The usefulness of serial measurement of BNP or NT-proBNP to reduce hospitalization or mortality in patients with HF is not well established (77–84). (Level of Evidence: B)
2. Measurement of other clinically available tests such as biomarkers of myocardial injury or fibrosis may be considered for additive risk stratification in patients with chronic HF (85–91). (Level of Evidence: B)

## B. Hospitalized/Acute

#### CLASS I

1. Measurement of BNP or NT-proBNP is useful to support clinical judgment for the diagnosis of acutely decompensated HF, especially in the setting of uncertainty for the diagnosis (92–98). (Level of Evidence: A)

**Table 5. Selected Multivariable Risk Scores to Predict Outcome in HF**

| Risk Score   | Reference/Link   |
|--|--|
| Chronic HF   |  |
| All patients with chronic HF                             |  |
| Seattle Heart Failure Model                              | (56) <a href="http://SeattleHeartFailureModel.org">http://SeattleHeartFailureModel.org</a>   |
| Heart Failure Survival Score                             | (52) <a href="http://handheld.softpedia.com/get/Health/Calculator/HFSS-Calc-37354.shtml">http://handheld.softpedia.com/get/Health/Calculator/HFSS-Calc-37354.shtml</a>   |
| CHARM Risk Score   | (59)   |
| CORONA Risk Score  | (60)   |
| Specific to chronic HFpEF                                |  |
| I-PRESERVE Score   | (54)   |
| Acutely decompensated HF                                 |  |
| ADHERE Classification and Regression Tree (CART) Model   | (53)   |
| American Heart Association Get With The Guidelines Score | (58) <a href="http://www.heart.org/HEARTORG/HealthcareProfessional/GetWithTheGuidelinesHFStroke/GetWithTheGuidelinesHeartFailureHomePage/Get-With-The-Guidelines-Heart-Failure-Home-%20Page_UCM_306087_SubHomePage.jsp">http://www.heart.org/HEARTORG/HealthcareProfessional/GetWithTheGuidelinesHFStroke/GetWithTheGuidelinesHeartFailureHomePage/Get-With-The-Guidelines-Heart-Failure-Home-%20Page_UCM_306087_SubHomePage.jsp</a> |
| EFFECT Risk Score  | (55) <a href="http://www.ccor.ca/Research/CHFRiskModel.aspx">http://www.ccor.ca/Research/CHFRiskModel.aspx</a>   |
| ESCAPE Risk Model and Discharge Score                    | (61)   |
| OPTIMIZE HF Risk-Prediction Nomogram                     | (62)   |

ADHERE indicates Acute Decompensated Heart Failure National Registry; CHARM, Candesartan in Heart failure-Assessment of Reduction in Mortality and morbidity; CORONA, Controlled Rosuvastatin Multinational Trial in Heart Failure; EFFECT, Enhanced Feedback for Effective Cardiac Treatment; ESCAPE, Evaluation Study of Congestive Heart Failure and Pulmonary Artery Catheterization Effectiveness; HF, heart failure; HFpEF, heart failure with preserved ejection fraction; I-PRESERVE, Irbesartan in Heart Failure with Preserved Ejection Fraction Study; and OPTIMIZE, Organized Program to Initiate Lifesaving Treatment in Hospitalized Patients with Heart Failure.

**Table 6. Recommendations for Biomarkers in HF**

| Biomarker, Application                        | Setting           | COR | LOE | References                     |
|---|-------------------|-----|-----|--------------------------------|
| Natriuretic peptides                          |                   |     |     |                                |
| Diagnosis or exclusion of HF                  | Ambulatory, Acute | I   | A   | 64–70,92–98                    |
| Prognosis of HF                               | Ambulatory, Acute | I   | A   | 69,71–76,96,99–106             |
| Achieve GDMT                                  | Ambulatory        | IIa | B   | 77–84                          |
| Guidance for acutely decompensated HF therapy | Acute             | IIb | C   | 107,108                        |
| Biomarkers of myocardial injury               |                   |     |     |                                |
| Additive risk stratification                  | Acute, Ambulatory | I   | A   | 85–88,96,101,104–115           |
| Biomarkers of myocardial fibrosis             |                   |     |     |                                |
| Additive risk stratification                  | Ambulatory        | IIb | B   | 89–91                          |
|   | Acute             | IIb | A   | 96,101,104,106–108,110,112–115 |

COR indicates Class of Recommendation; GDMT, guideline-directed medical therapy; HF, heart failure; and LOE, Level of Evidence.

2. Measurement of BNP or NT-proBNP and/or cardiac troponin is useful for establishing prognosis or disease severity in acutely decompensated HF (96,99–106). (Level of Evidence: A)

**CLASS IIb**

- The usefulness of BNP- or NT-proBNP–guided therapy for acutely decompensated HF is not well established (107,108). (Level of Evidence: C)
- Measurement of other clinically available tests such as biomarkers of myocardial injury or fibrosis may be considered for additive risk stratification in patients with acutely decompensated HF (96,101,104,105,109–115). (Level of Evidence: A)

**5.4. Noninvasive Cardiac Imaging**

See Table 7 for a summary of recommendations from this section.

**CLASS I**

- Patients with suspected or new-onset HF, or those presenting with acute decompensated HF, should undergo a chest x-ray to assess heart size and pulmonary congestion

and to detect alternative cardiac, pulmonary, and other diseases that may cause or contribute to the patient's symptoms. (Level of Evidence: C)

- A 2-dimensional echocardiogram with Doppler should be performed during initial evaluation of patients presenting with HF to assess ventricular function, size, wall thickness, wall motion, and valve function. (Level of Evidence: C)
- Repeat measurement of EF and measurement of the severity of structural remodeling are useful to provide information in patients with HF who have had a significant change in clinical status; who have experienced or recovered from a clinical event; or who have received treatment, including GDMT, that might have had a significant effect on cardiac function; or who may be candidates for device therapy. (Level of Evidence: C)

**CLASS IIa**

- Noninvasive imaging to detect myocardial ischemia and viability is reasonable in patients presenting with de novo HF, who have known coronary artery disease (CAD) and no angina, unless the patient is not eligible for revascularization of any kind. (Level of Evidence: C)

**Table 7. Recommendations for Noninvasive Cardiac Imaging**

| Recommendations   | COR             | LOE         |
|---|-----------------|-------------|
| Patients with suspected, acute, or new-onset HF should undergo a chest x-ray  | I               | C           |
| A 2-dimensional echocardiogram with Doppler should be performed for initial evaluation of HF  | I               | C           |
| Repeat measurement of EF is useful in patients with HF who have had a significant change in clinical status or received treatment that might affect cardiac function or for consideration of device therapy | I               | C           |
| Noninvasive imaging to detect myocardial ischemia and viability is reasonable in HF and CAD   | IIa             | C           |
| Viability assessment is reasonable before revascularization in HF patients with CAD   | IIa             | B (117–121) |
| Radionuclide ventriculography or MRI can be useful to assess LVEF and volume  | IIa             | C           |
| MRI is reasonable when assessing myocardial infiltration or scar  | IIa             | B (122–124) |
| Routine repeat measurement of LV function assessment should not be performed  | III: No Benefit | B (125,126) |

CAD indicates coronary artery disease; COR, Class of Recommendation; EF, ejection fraction; HF, heart failure; LOE, Level of Evidence; LV, left ventricular; LVEF, left ventricular ejection fraction; and MRI, magnetic resonance imaging.

2. Viability assessment is reasonable in select situations when planning revascularization in HF patients with CAD (117-121). (Level of Evidence: B)
3. Radionuclide ventriculography or magnetic resonance imaging can be useful to assess left ventricular ejection fraction (LVEF) and volume when echocardiography is inadequate. (Level of Evidence: C)
4. Magnetic resonance imaging is reasonable when assessing myocardial infiltrative processes or scar burden (122-124). (Level of Evidence: B)

**CLASS III: NO BENEFIT**

1. Routine repeat measurement of LV function assessment in the absence of clinical status change or treatment interventions should not be performed (125,126). (Level of Evidence: B)

**5.5. Invasive Evaluation**

See Table 8 for a summary of recommendations from this section.

**CLASS I**

1. Invasive hemodynamic monitoring with a pulmonary artery catheter should be performed to guide therapy in patients who have respiratory distress or clinical evidence of impaired perfusion in whom the adequacy or excess of intracardiac filling pressures cannot be determined from clinical assessment. (Level of Evidence: C)

**CLASS IIa**

1. Invasive hemodynamic monitoring can be useful for carefully selected patients with acute HF who have persistent symptoms despite empiric adjustment of standard therapies and
  - a. whose fluid status, perfusion, or systemic or pulmonary vascular resistance is uncertain;
  - b. whose systolic pressure remains low, or is associated with symptoms, despite initial therapy;
  - c. whose renal function is worsening with therapy;
  - d. who require parenteral vasoactive agents; or
  - e. who may need consideration for mechanical circulatory support (MCS) or transplantation. (Level of Evidence: C)
2. When ischemia may be contributing to HF, coronary arteriography is reasonable for patients eligible for revascularization. (Level of Evidence: C)

3. Endomyocardial biopsy can be useful in patients presenting with HF when a specific diagnosis is suspected that would influence therapy. (Level of Evidence: C)

**CLASS III: NO BENEFIT**

1. Routine use of invasive hemodynamic monitoring is not recommended in normotensive patients with acute decompensated HF and congestion with symptomatic response to diuretics and vasodilators (127). (Level of Evidence: B)

**CLASS III: HARM**

1. Endomyocardial biopsy should not be performed in the routine evaluation of patients with HF. (Level of Evidence: C)

**6. Treatment of Stages A to D: Recommendations**

**6.1. Stage A**

**CLASS I**

1. Hypertension and lipid disorders should be controlled in accordance with contemporary guidelines to lower the risk of HF (28,128-132). (Level of Evidence: A)
2. Other conditions that may lead to or contribute to HF, such as obesity, diabetes mellitus, tobacco use, and known cardiotoxic agents, should be controlled or avoided. (Level of Evidence: C)

**6.2. Stage B**

See Table 9 for a summary of recommendations from this section.

**CLASS I**

1. In all patients with a recent or remote history of myocardial infarction (MI) or acute coronary syndrome (ACS) and reduced EF, angiotensin-converting enzyme (ACE) inhibitors should be used to prevent symptomatic HF and reduce mortality (133-135). In patients intolerant to ACE inhibitors, angiotensin-receptor blockers (ARBs) are appropriate unless contraindicated (132,136). (Level of Evidence: A)
2. In all patients with a recent or remote history of MI or ACS and reduced EF, evidence-based beta blockers should be used to reduce mortality (137-139). (Level of Evidence: B)

**Table 8. Recommendations for Invasive Evaluation**

| Recommendations   | COR             | LOE     |
|---|-----------------|---------|
| Monitoring with a pulmonary artery catheter should be performed in patients with respiratory distress or impaired systemic perfusion when clinical assessment is inadequate | I               | C       |
| Invasive hemodynamic monitoring can be useful for carefully selected patients with acute HF with persistent symptoms and/or when hemodynamics are uncertain                 | IIa             | C       |
| When ischemia may be contributing to HF, coronary arteriography is reasonable   | IIa             | C       |
| Endomyocardial biopsy can be useful in patients with HF when a specific diagnosis is suspected that would influence therapy   | IIa             | C       |
| Routine use of invasive hemodynamic monitoring is not recommended in normotensive patients with acute HF  | III: No Benefit | B (127) |
| Endomyocardial biopsy should not be performed in the routine evaluation of HF   | III: Harm       | C       |

COR indicates Class of Recommendation; HF, heart failure; and LOE, Level of Evidence.

3. In all patients with a recent or remote history of MI or ACS, statins should be used to prevent symptomatic HF and cardiovascular events (140–146). (Level of Evidence: A)
4. In patients with structural cardiac abnormalities, including LV hypertrophy, in the absence of a history of MI or ACS, blood pressure should be controlled in accordance with clinical practice guidelines for hypertension to prevent symptomatic HF (28,128–131). (Level of Evidence: A)
5. ACE inhibitors should be used in all patients with a reduced EF to prevent symptomatic HF, even if they do not have a history of MI (135,147). (Level of Evidence: A)
6. Beta blockers should be used in all patients with a reduced EF to prevent symptomatic HF, even if they do not have a history of MI. (Level of Evidence: C)

**CLASS IIa**

1. To prevent sudden death, placement of an implantable cardioverter-defibrillator (ICD) is reasonable in patients with asymptomatic ischemic cardiomyopathy who are at least 40 days post-MI, have an LVEF of 30% or less, are on appropriate medical therapy, and have reasonable expectation of survival with a good functional status for more than 1 year (148). (Level of Evidence: B)

**CLASS III: HARM**

1. Nondihydropyridine calcium channel blockers with negative inotropic effects may be harmful in asymptomatic patients with low LVEF and no symptoms of HF after MI. (Level of Evidence: C)

**6.3. Stage C**

**6.3.1. Nonpharmacological Interventions**

**CLASS I**

1. Patients with HF should receive specific education to facilitate HF self-care (149–154). (Level of Evidence: B)
2. Exercise training (or regular physical activity) is recommended as safe and effective for patients with HF who are able to participate to improve functional status (155–158). (Level of Evidence: A)

**CLASS IIa**

1. Sodium restriction is reasonable for patients with symptomatic HF to reduce congestive symptoms. (Level of Evidence: C)
2. Continuous positive airway pressure can be beneficial to increase LVEF and improve functional status in patients with HF and sleep apnea (159–162). (Level of Evidence: B)
3. Cardiac rehabilitation can be useful in clinically stable patients with HF to improve functional capacity, exercise duration, health-related quality of life, and mortality (155,157,158,163–166). (Level of Evidence: B)

**6.3.2. Pharmacological Treatment for Stage C HFrEF**

**CLASS I**

1. Measures listed as Class I recommendations for patients in stages A and B are recommended where appropriate for patients in stage C. (Levels of Evidence: A, B, and C as appropriate)
2. GDMT as depicted in Figure 1 should be the mainstay of pharmacological therapy for HFrEF (134,136,137,167–182). (Level of Evidence: A)

**6.3.2.1. DIURETICS**

See Table 10 for oral diuretics recommended for use in the treatment of chronic HF.

**CLASS I**

1. Diuretics are recommended in patients with HFrEF who have evidence of fluid retention, unless contraindicated, to improve symptoms. (Level of Evidence: C)

**6.3.2.2. ACE INHIBITORS**

See Table 11 for drugs commonly used for HFrEF (stage C HF).

**CLASS I**

1. ACE inhibitors are recommended in patients with HFrEF and current or prior symptoms, unless contraindicated, to reduce morbidity and mortality (134,167–169). (Level of Evidence: A)

**Table 9. Recommendations for Treatment of Stage B HF**

| Recommendations  | COR       | LOE | References |
|--|-----------|-----|------------|
| In patients with a history of MI and reduced EF, ACE inhibitors or ARBs should be used to prevent HF                                     | I         | A   | 132–136    |
| In patients with MI and reduced EF, evidence-based beta blockers should be used to prevent HF  | I         | B   | 137–139    |
| In patients with MI, statins should be used to prevent HF  | I         | A   | 140–146    |
| Blood pressure should be controlled to prevent symptomatic HF  | I         | A   | 28,128–131 |
| ACE inhibitors should be used in all patients with a reduced EF to prevent HF  | I         | A   | 135,147    |
| Beta blockers should be used in all patients with a reduced EF to prevent HF   | I         | C   | N/A        |
| An ICD is reasonable in patients with asymptomatic ischemic cardiomyopathy who are at least 40 d post-MI, have an LVEF ≤30%, and on GDMT | IIa       | B   | 148        |
| Nondihydropyridine calcium channel blockers may be harmful in patients with low LVEF   | III: Harm | C   | N/A        |

ACE indicates angiotensin-converting enzyme; ARB, angiotensin-receptor blocker; COR, Class of Recommendation; EF, ejection fraction; GDMT, guideline-directed medical therapy; HF, heart failure; ICD, implantable cardioverter-defibrillator; LOE, Level of Evidence; LVEF, left ventricular ejection fraction; MI, myocardial infarction; and N/A, not available.

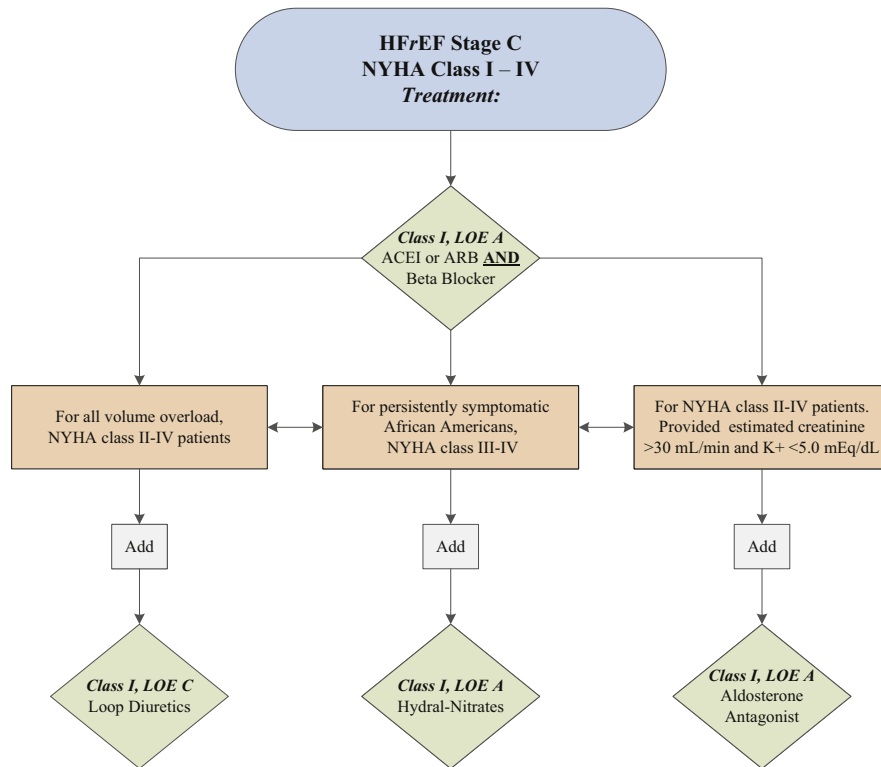

**Figure 1.** Stage C HFrEF: evidence-based, guideline-directed medical therapy. ACEI indicates angiotensin-converting enzyme inhibitor; ARB, angiotensin-receptor blocker; HFrEF, heart failure with reduced ejection fraction; Hydral-Nitrates, hydralazine and isosorbide dinitrate; LOE, Level of Evidence; and NYHA, New York Heart Association.

### 6.3.2.3. ANGIOTENSIN-RECEPTOR BLOCKERS

#### CLASS I

1. ARBs are recommended in patients with HFrEF with current or prior symptoms who are ACE inhibitor intolerant, unless contraindicated, to reduce morbidity and mortality (136,170,171,189). (Level of Evidence: A)

#### CLASS IIa

1. ARBs are reasonable to reduce morbidity and mortality as alternatives to ACE inhibitors as first-line therapy for patients with HFrEF, especially for patients already taking ARBs for other indications, unless contraindicated (190-195). (Level of Evidence: A)

#### CLASS IIb

1. Addition of an ARB may be considered in persistently symptomatic patients with HFrEF who are already being treated with an ACE inhibitor and a beta blocker in whom an aldosterone antagonist is not indicated or tolerated (176,196). (Level of Evidence: A)

#### CLASS III: HARM

1. Routine combined use of an ACE inhibitor, ARB, and aldosterone antagonist is potentially harmful for patients with HFrEF. (Level of Evidence: C)

### 6.3.2.4. BETA BLOCKERS

#### CLASS I

1. Use of 1 of the 3 beta blockers proven to reduce mortality (e.g., bisoprolol, carvedilol, and sustained-release metoprolol succinate) is recommended for all patients with current or prior symptoms of HFrEF, unless contraindicated, to reduce morbidity and mortality (137,172-175,187). (Level of Evidence: A)

### 6.3.2.5. ALDOSTERONE RECEPTOR ANTAGONISTS

See Table 12 for aldosterone receptor antagonists drug dosing.

#### CLASS I

1. Aldosterone receptor antagonists (or mineralocorticoid receptor antagonists) are recommended in patients with NYHA class II-IV HF and who have LVEF of 35% or less, unless contraindicated, to reduce morbidity and mortality. Patients with NYHA class II HF should have a history of prior cardiovascular hospitalization or elevated plasma natriuretic peptide levels to be considered for aldosterone receptor antagonists. Creatinine should be 2.5 mg/dL or less in men or 2.0 mg/dL or less in women (or estimated glomerular filtration rate >30 mL/min/1.73 m<sup>2</sup>), and potassium should be less than 5.0 mEq/L. Careful monitoring of potassium, renal function, and diuretic dosing should be performed at initiation and closely followed thereafter to minimize risk of hyperkalemia and renal insufficiency (181,182,197). (Level of Evidence: A)
2. Aldosterone receptor antagonists are recommended to reduce morbidity and mortality following an acute MI in patients who have LVEF of 40% or less who develop symptoms of HF or have a history of diabetes mellitus, unless contraindicated (184). (Level of Evidence: B)

#### CLASS III: HARM

1. Inappropriate use of aldosterone receptor antagonists is potentially harmful because of life-threatening hyperkalemia or renal insufficiency when serum creatinine is greater than

**Table 10. Oral Diuretics Recommended for Use in the Treatment of Chronic HF**

| Drug                                | Initial Daily Dose(s)                         | Maximum Total Daily Dose | Duration of Action |
|-------------------------------------|---|--------------------------|--------------------|
| <b>Loop diuretics</b>               |   |                          |                    |
| Bumetanide                          | 0.5 to 1.0 mg once or twice                   | 10 mg                    | 4 to 6 h           |
| Furosemide                          | 20 to 40 mg once or twice                     | 600 mg                   | 6 to 8 h           |
| Torsemide                           | 10 to 20 mg once                              | 200 mg                   | 12 to 16 h         |
| <b>Thiazide diuretics</b>           |   |                          |                    |
| Chlorothiazide                      | 250 to 500 mg once or twice                   | 1000 mg                  | 6 to 12 h          |
| Chlorthalidone                      | 12.5 to 25.0 mg once                          | 100 mg                   | 24 to 72 h         |
| Hydrochlorothiazide                 | 25 mg once or twice                           | 200 mg                   | 6 to 12 h          |
| Indapamide                          | 2.5 mg once                                   | 5 mg                     | 36 h               |
| Metolazone                          | 2.5 mg once                                   | 20 mg                    | 12 to 24 h         |
| <b>Potassium-sparing diuretics*</b> |   |                          |                    |
| Amiloride                           | 5 mg once                                     | 20 mg                    | 24 h               |
| Spironolactone                      | 12.5 to 25.0 mg once                          | 50 mg†                   | 1 to 3 h           |
| Triamterene                         | 50 to 75 mg twice                             | 200 mg                   | 7 to 9 h           |
| <b>Sequential nephron blockade</b>  |   |                          |                    |
| Metolazone‡                         | 2.5 to 10.0 mg once plus loop diuretic        | N/A                      | N/A                |
| Hydrochlorothiazide                 | 25 to 100 mg once or twice plus loop diuretic | N/A                      | N/A                |
| Chlorothiazide (IV)                 | 500 to 1,000 mg once plus loop diuretic       | N/A                      | N/A                |

\*Eplerenone, although also a diuretic, is primarily used in chronic HF.

†Higher doses may occasionally be used with close monitoring.

‡See Section 7.3.

HF indicates heart failure; IV, intravenous; and N/A, not applicable.

2.5 mg/dL in men or greater than 2.0 mg/dL in women (or estimated glomerular filtration rate <30 mL/min/1.73 m<sup>2</sup>), and/or potassium greater than 5.0 mEq/L (198,199). (Level of Evidence: B)

### 6.3.2.6. HYDRALAZINE AND ISOSORBIDE DINITRATE

#### CLASS I

- The combination of hydralazine and isosorbide dinitrate is recommended to reduce morbidity and mortality for patients self-described as African Americans with NYHA class III–IV HFrEF receiving optimal therapy with ACE inhibitors and beta blockers, unless contraindicated (179,180). (Level of Evidence: A)

#### CLASS IIa

- A combination of hydralazine and isosorbide dinitrate can be useful to reduce morbidity or mortality in patients with current or prior symptomatic HFrEF who cannot be given an ACE inhibitor or ARB because of drug intolerance, hypotension, or renal insufficiency, unless contraindicated (188). (Level of Evidence: B)

See Table 13 for a summary of the treatment benefit of GDMT in HF<sub>r</sub>EF.

### 6.3.2.7. DIGOXIN

#### CLASS IIa

- Digoxin can be beneficial in patients with HF<sub>r</sub>EF, unless contraindicated, to decrease hospitalizations for HF (202–209). (Level of Evidence: B)

### 6.3.2.8. OTHER DRUG TREATMENT

#### 6.3.2.8.1. Anticoagulation

##### CLASS I

- Patients with chronic HF with permanent/persistent/paroxysmal atrial fibrillation (AF) and an additional risk factor for cardioembolic stroke (history of hypertension, diabetes mellitus, previous stroke or transient ischemic attack, or ≥75 years of age) should receive chronic anticoagulant therapy\* (210–216). (Level of Evidence: A)
- The selection of an anticoagulant agent (warfarin, dabigatran, apixaban, or rivaroxaban) for permanent/persistent/paroxysmal AF should be individualized on the basis of risk factors, cost, tolerability, patient preference, potential for drug interactions, and other clinical characteristics, including time in the international normalized ratio therapeutic range if the patient has been taking warfarin. (Level of Evidence: C)

##### CLASS IIa

- Chronic anticoagulation is reasonable for patients with chronic HF who have permanent/persistent/paroxysmal AF but are without an additional risk factor for cardioembolic stroke\* (211–213,217–219). (Level of Evidence: B)

##### CLASS III: NO BENEFIT

- Anticoagulation is not recommended in patients with chronic HF<sub>r</sub>EF without AF, a prior thromboembolic event, or a cardioembolic source (220–222). (Level of Evidence: B)

### 6.3.2.8.2. Statins

##### CLASS III: NO BENEFIT

- Statins are not beneficial as adjunctive therapy when prescribed solely for the diagnosis of HF in the absence of other indications for their use (223–228). (Level of Evidence: A)

### 6.3.2.8.3. Omega-3 Fatty Acids

##### CLASS IIa

- Omega-3 polyunsaturated fatty acid supplementation is reasonable to use as adjunctive therapy in patients with NYHA class II–IV symptoms and HF<sub>r</sub>EF or HF<sub>p</sub>EF, unless contraindicated, to reduce mortality and cardiovascular hospitalizations (229,230). (Level of Evidence: B)

\*In the absence of contraindications to anticoagulation.

**Table 11. Drugs Commonly Used for Stage C HFrEF**

| Drug   | Initial Daily Dose(s)   | Maximum Dose(s)  | Mean Doses Achieved in Clinical Trials               |
|--|---|--|--|
| <b>ACE inhibitors</b>                                    |   |  |  |
| Captopril  | 6.25 mg 3 times   | 50 mg 3 times  | 122.7 mg/d (178)                                     |
| Enalapril  | 2.5 mg twice  | 10 to 20 mg twice  | 16.6 mg/d (168)                                      |
| Fosinopril   | 5 to 10 mg once   | 40 mg once   | N/A  |
| Lisinopril   | 2.5 to 5 mg once  | 20 to 40 mg once   | 32.5 to 35.0 mg/d (183)                              |
| Perindopril  | 2 mg once   | 8 to 16 mg once  | N/A  |
| Quinapril  | 5 mg twice  | 20 mg twice  | N/A  |
| Ramipril   | 1.25 to 2.5 mg once   | 10 mg once   | N/A  |
| Trandolapril   | 1 mg once   | 4 mg once  | N/A  |
| <b>ARBs</b>  |   |  |  |
| Candesartan  | 4 to 8 mg once  | 32 mg once   | 24 mg/d (176)  |
| Losartan   | 25 to 50 mg once  | 50 to 150 mg once  | 129 mg/d (177)                                       |
| Valsartan  | 20 to 40 mg twice   | 160 mg twice   | 254 mg/d (170)                                       |
| <b>Aldosterone antagonists</b>                           |   |  |  |
| Spironolactone   | 12.5 to 25.0 mg once  | 25 mg once or twice  | 26 mg/d (181)  |
| Eplerenone   | 25 mg once  | 50 mg once   | 42.6 mg/d (184)                                      |
| <b>Beta blockers</b>                                     |   |  |  |
| Bisoprolol   | 1.25 mg once  | 10 mg once   | 8.6 mg/d (185)                                       |
| Carvedilol   | 3.125 mg twice  | 50 mg twice  | 37 mg/d (186)  |
| Carvedilol CR  | 10 mg once  | 80 mg once   | N/A  |
| Metoprolol succinate extended release (metoprolol CR/XL) | 12.5 to 25.0 mg once  | 200 mg once  | 159 mg/d (187)                                       |
| <b>Hydralazine and isosorbide dinitrate</b>              |   |  |  |
| Fixed-dose combination (180)                             | 37.5 mg hydralazine/20 mg isosorbide dinitrate 3 times daily  | 75 mg hydralazine/40 mg isosorbide dinitrate 3 times daily   | ~175 mg hydralazine/90 mg isosorbide dinitrate daily |
| Hydralazine and isosorbide dinitrate (188)               | Hydralazine: 25 to 50 mg, 3 or 4 times daily and isosorbide dinitrate: 20 to 30 mg 3 or 4 times daily | Hydralazine: 300 mg daily in divided doses and isosorbide dinitrate: 120 mg daily in divided doses | N/A  |

ACE indicates angiotensin-converting enzyme; ARB, angiotensin-receptor blocker; CR, controlled release; CR/XL, controlled release/extended release; HF/EF, heart failure with reduced ejection fraction; and N/A, not applicable.

**6.3.2.9. DRUGS OF UNPROVEN VALUE OR THAT MAY WORSEN HF**

**CLASS III: NO BENEFIT**

1. Nutritional supplements as treatment for HF are not recommended in patients with current or prior symptoms of HFrEF (231,232). (Level of Evidence: B)

**2. Hormonal therapies other than to correct deficiencies are not recommended for patients with current or prior symptoms of HFrEF. (Level of Evidence: C)**

**CLASS III: HARM**

1. Drugs known to adversely affect the clinical status of patients with current or prior symptoms of HFrEF are potentially harmful and should be avoided or withdrawn

**Table 12. Drug Dosing for Aldosterone Receptor Antagonists**

|  | Eplerenone       |                            | Spironolactone             |                                       |
|--|------------------|----------------------------|----------------------------|---------------------------------------|
| eGFR (mL/min/1.73 m <sup>2</sup> )                         | ≥50              | 30 to 49                   | ≥50                        | 30 to 49                              |
| Initial dose (only if K <sup>+</sup> ≤5 mEq/L)             | 25 mg once daily | 25 mg once every other day | 12.5 to 25.0 mg once daily | 12.5 mg once daily or every other day |
| Maintenance dose (after 4 wk for K <sup>+</sup> ≤5 mEq/L)* | 50 mg once daily | 25 mg once daily           | 25 mg once or twice daily  | 12.5 to 25.0 mg once daily            |

\*After dose initiation for K<sup>+</sup>, increase≤6.0 mEq/L, or worsening renal function, hold until K<sup>+</sup><5.0 mEq/L. Consider restarting reduced dose after confirming resolution of hyperkalemia/renal insufficiency for at least 72 h.

eGFR indicates estimated glomerular filtration rate; and K<sup>+</sup>, potassium.

Adapted from Butler et al. (200).

**Table 13. Medical Therapy for Stage C HF<sub>r</sub>EF: Magnitude of Benefit Demonstrated in RCTs**

| GDMT                   | RR Reduction in Mortality (%) | NNT for Mortality Reduction (Standardized to 36 mo) | RR Reduction in HF Hospitalizations (%) |
|------------------------|-------------------------------|---|---|
| ACE inhibitor or ARB   | 17                            | 26  | 31                                      |
| Beta blocker           | 34                            | 9   | 41                                      |
| Aldosterone antagonist | 30                            | 6   | 35                                      |
| Hydralazine/nitrate    | 43                            | 7   | 33                                      |

ACE indicates angiotensin-converting enzyme; ARB, angiotensin-receptor blocker; GDMT, guideline-directed medical therapy; HF, heart failure; HF<sub>r</sub>EF, heart failure with reduced ejection fraction; NNT, number needed to treat; RCTs, randomized controlled trials; and RR, relative risk.

Adapted with permission from Fonarow et al. (201).

whenever possible (e.g., most antiarrhythmic drugs, most calcium channel–blocking drugs [except amlodipine], nonsteroidal anti-inflammatory drugs, or thiazolidinediones) (233–244). (Level of Evidence: B)

2. Long-term use of infused positive inotropic drugs is potentially harmful for patients with HF<sub>r</sub>EF, except as palliation for patients with end-stage disease who cannot be stabilized with standard medical treatment (see recommendations for stage D). (Level of Evidence: C)

### 6.3.2.9.1. Calcium Channel Blockers

**CLASS III: NO BENEFIT**

1. Calcium channel–blocking drugs are not recommended as routine treatment for patients with HF<sub>r</sub>EF (238,245,246). (Level of Evidence: A)

See Table 14 for a summary of recommendations from this section and Table 15 for strategies for achieving optimal GDMT.

### 6.3.3. Pharmacological Treatment for Stage C HF<sub>p</sub>EF

See Table 16 for a summary of recommendations from this section.

**CLASS I**

1. Systolic and diastolic blood pressure should be controlled in patients with HF<sub>p</sub>EF in accordance with published clinical practice guidelines to prevent morbidity (28,247). (Level of Evidence: B)
2. Diuretics should be used for relief of symptoms due to volume overload in patients with HF<sub>p</sub>EF. (Level of Evidence: C)

**CLASS IIa**

1. Coronary revascularization is reasonable in patients with CAD in whom symptoms (angina) or demonstrable myocardial ischemia is judged to be having an adverse effect on symptomatic HF<sub>p</sub>EF despite GDMT. (Level of Evidence: C)
2. Management of AF according to published clinical practice guidelines in patients with HF<sub>p</sub>EF is reasonable to improve symptomatic HF. (Level of Evidence: C)
3. The use of beta-blocking agents, ACE inhibitors, and ARBs in patients with hypertension is reasonable to control blood pressure in patients with HF<sub>p</sub>EF. (Level of Evidence: C)

**CLASS IIb**

1. The use of ARBs might be considered to decrease hospitalizations for patients with HF<sub>p</sub>EF (248). (Level of Evidence: B)

**CLASS III: NO BENEFIT**

1. Routine use of nutritional supplements is not recommended for patients with HF<sub>p</sub>EF. (Level of Evidence: C)

### 6.3.4. Device Therapy for Stage C HF<sub>r</sub>EF

See Table 17 for a summary of recommendations from this section.

**CLASS I**

1. ICD therapy is recommended for primary prevention of sudden cardiac death to reduce total mortality in selected patients with nonischemic dilated cardiomyopathy or ischemic heart disease at least 40 days post-MI with LVEF of 35% or less and NYHA class II or III symptoms on chronic GDMT, who have reasonable expectation of meaningful survival for more than 1 year<sup>†</sup> (148,249). (Level of Evidence: A)
2. Cardiac resynchronization therapy (CRT) is indicated for patients who have LVEF of 35% or less, sinus rhythm, left bundle-branch block (LBBB) with a QRS duration of 150 ms or greater, and NYHA class II, III, or ambulatory IV symptoms on GDMT. (Level of Evidence: A for NYHA class III/IV (37,250–252); Level of Evidence: B for NYHA class II (253,254).)
3. ICD therapy is recommended for primary prevention of sudden cardiac death to reduce total mortality in selected patients at least 40 days post-MI with LVEF of 30% or less and NYHA class I symptoms while receiving GDMT, who have reasonable expectation of meaningful survival for more than 1 year<sup>†</sup> (255–257). (Level of Evidence: B)

**CLASS IIa**

1. CRT can be useful for patients who have LVEF of 35% or less, sinus rhythm, a non-LBBB pattern with a QRS duration of 150 ms or greater, and NYHA class III/ambulatory class IV symptoms on GDMT (250–252,254). (Level of Evidence: A)
2. CRT can be useful for patients who have LVEF of 35% or less, sinus rhythm, LBBB with a QRS duration of 120 to 149 ms, and NYHA class II, III, or ambulatory IV symptoms on GDMT (250–254,258). (Level of Evidence: B)
3. CRT can be useful in patients with AF and LVEF of 35% or less on GDMT if a) the patient requires ventricular pacing or otherwise meets CRT criteria and b) atrioventricular nodal ablation or pharmacological rate control will allow near 100% ventricular pacing with CRT (259–264). (Level of Evidence: B)
4. CRT can be useful for patients on GDMT who have LVEF of 35% or less and are undergoing placement of a new or replacement device implantation with anticipated requirement for significant (>40%) ventricular pacing (261,265–267). (Level of Evidence: C)

<sup>†</sup>Counseling should be specific to each individual patient and should include documentation of a discussion about the potential for sudden death and nonsudden death from HF or noncardiac conditions. Information should be provided about the efficacy, safety, and potential complications of an ICD and the potential for defibrillation to be inactivated if desired in the future, notably when a patient is approaching end of life. This will facilitate shared decision making between patients, families, and the medical care team about ICDs (31).



**Table 14. Recommendations for Pharmacological Therapy for Management of Stage C HF/EF**

| Recommendations  | COR             | LOE | References      |
|--|-----------------|-----|-----------------|
| <b>Diuretics</b>   |                 |     |                 |
| Diuretics are recommended in patients with HF/EF with fluid retention  | I               | C   | N/A             |
| <b>ACE inhibitors</b>  |                 |     |                 |
| ACE inhibitors are recommended for all patients with HF/EF   | I               | A   | 134,167–169     |
| <b>ARBs</b>  |                 |     |                 |
| ARBs are recommended in patients with HF/EF who are ACE inhibitor intolerant   | I               | A   | 136,170,171,189 |
| ARBs are reasonable as alternatives to ACE inhibitors as first-line therapy in HF/EF   | IIa             | A   | 190–195         |
| Addition of an ARB may be considered in persistently symptomatic patients with HF/EF on GDMT   | IIb             | A   | 176,196         |
| Routine <i>combined</i> use of an ACE inhibitor, ARB, and aldosterone antagonist is potentially harmful  | III: Harm       | C   | N/A             |
| <b>Beta blockers</b>   |                 |     |                 |
| Use of 1 of the 3 beta blockers proven to reduce mortality is recommended for all stable patients  | I               | A   | 137,172–175,187 |
| <b>Aldosterone receptor antagonists</b>  |                 |     |                 |
| Aldosterone receptor antagonists are recommended in patients with NYHA class II–IV who have LVEF $\leq$ 35%  | I               | A   | 181,182,197     |
| Aldosterone receptor antagonists are recommended in patients following an acute MI who have LVEF $\leq$ 40% with symptoms of HF or DM  | I               | B   | 184             |
| Inappropriate use of aldosterone receptor antagonists may be harmful   | III: Harm       | B   | 198,199         |
| <b>Hydralazine and isosorbide dinitrate</b>  |                 |     |                 |
| The combination of hydralazine and isosorbide dinitrate is recommended for African Americans with NYHA class III–IV HF/EF on GDMT  | I               | A   | 179,180         |
| A combination of hydralazine and isosorbide dinitrate can be useful in patients with HF/EF who cannot be given ACE inhibitors or ARBs  | IIa             | B   | 188             |
| <b>Digoxin</b>   |                 |     |                 |
| Digoxin can be beneficial in patients with HF/EF   | IIa             | B   | 202–209         |
| <b>Anticoagulation</b>   |                 |     |                 |
| Patients with chronic HF with permanent/persistent/paroxysmal AF and an additional risk factor for cardioembolic stroke should receive chronic anticoagulant therapy*              | I               | A   | 210–216         |
| The selection of an anticoagulant agent should be individualized   | I               | C   | N/A             |
| Chronic anticoagulation is reasonable for patients with chronic HF who have permanent/persistent/paroxysmal AF but are without an additional risk factor for cardioembolic stroke* | IIa             | B   | 211–213,217–219 |
| Anticoagulation is not recommended in patients with chronic HF/EF without AF, a prior thromboembolic event, or a cardioembolic source  | III: No Benefit | B   | 220–222         |
| <b>Statins</b>   |                 |     |                 |
| Statins are not beneficial as adjunctive therapy when prescribed solely for HF   | III: No Benefit | A   | 223–228         |
| <b>Omega-3 fatty acids</b>   |                 |     |                 |
| Omega-3 PUFA supplementation is reasonable to use as adjunctive therapy in HF/EF or HFpEF patients   | IIa             | B   | 229,230         |
| <b>Other drugs</b>   |                 |     |                 |
| Nutritional supplements as treatment for HF are not recommended in HF/EF   | III: No Benefit | B   | 231,232         |
| Hormonal therapies other than to correct deficiencies are not recommended in HF/EF   | III: No Benefit | C   | N/A             |
| Drugs known to adversely affect the clinical status of patients with HF/EF are potentially harmful and should be avoided or withdrawn  | III: Harm       | B   | 233–244         |
| Long-term use of an infusion of a positive inotropic drug is not recommended and may be harmful except as palliation   | III: Harm       | C   | N/A             |
| <b>Calcium channel blockers</b>  |                 |     |                 |
| Calcium channel–blocking drugs are not recommended as routine treatment in HF/EF   | III: No Benefit | A   | 238,245,246     |

\*In the absence of contraindications to anticoagulation.

ACE indicates angiotensin-converting enzyme; AF, atrial fibrillation; ARB, angiotensin-receptor blocker; COR, Class of Recommendation; DM, diabetes mellitus; GDMT, guideline-directed medical therapy; HF, heart failure; HFpEF, heart failure with preserved ejection fraction; HF/EF, heart failure with reduced ejection fraction; LOE, Level of Evidence; LVEF, left ventricular ejection fraction; MI, myocardial infarction; N/A, not available; NYHA, New York Heart Association; and PUFA, polyunsaturated fatty acids.

**Table 15. Strategies for Achieving Optimal GDMT**

1. *Uptitrate in small increments* to the recommended target dose or the highest tolerated dose for those medications listed in Table 11 with an appreciation that some patients cannot tolerate the full recommended doses of all medications, particularly patients with low baseline heart rate or blood pressure or with a tendency to postural symptoms.
2. Certain patients (e.g., the elderly, patients with chronic kidney disease) may require *more frequent visits and laboratory monitoring during dose titration* and more gradual dose changes. However, such vulnerable patients may accrue considerable benefits from GDMT. Inability to tolerate optimal doses of GDMT may change after disease-modifying interventions such as CRT.
3. *Monitor vital signs closely* before and during uptitration, including postural changes in blood pressure or heart rate, particularly in patients with orthostatic symptoms, bradycardia, and/or “low” systolic blood pressure (e.g., 80 to 100 mm Hg).
4. *Alternate adjustments of different medication classes* (especially ACE inhibitors/ARBs and beta blockers) listed in Table 11. Patients with elevated or normal blood pressure and heart rate may tolerate faster incremental increases in dosages.
5. *Monitor renal function and electrolytes* for rising creatinine and hyperkalemia, recognizing that an initial rise in creatinine may be expected and does not necessarily require discontinuation of therapy; discuss tolerable levels of creatinine above baseline with a nephrologist if necessary.
6. Patients may complain of *symptoms of fatigue and weakness* with dosage increases; in the absence of instability in vital signs, reassure them that these symptoms are often transient and usually resolve within a few days of changes in therapy.
7. *Discourage sudden spontaneous discontinuation of GDMT* medications by the patient and/or other clinicians without discussion with managing clinicians.
8. *Carefully review doses of other medications* for HF symptom control (e.g., diuretics, nitrates) during uptitration.
9. *Consider temporary adjustments in dosages of GDMT* during acute episodes of noncardiac illnesses (e.g., respiratory infections, risk of dehydration, etc).
10. *Educate patients, family members, and other clinicians* about the expected benefits of achieving GDMT, including an understanding of the potential benefits of myocardial reverse remodeling, increased survival, and improved functional status and HRQOL.

ACE indicates angiotensin-converting enzyme; ARB, angiotensin-receptor blocker; CRT, cardiac resynchronization therapy; GDMT, guideline-directed medical therapy; HF, heart failure; and HRQOL, health-related quality of life.

**Table 16. Recommendations for Treatment of HFpEF**

| Recommendations   | COR             | LOE        |
|---|-----------------|------------|
| Systolic and diastolic blood pressure should be controlled according to published clinical practice guidelines              | I               | B (28,247) |
| Diuretics should be used for relief of symptoms due to volume overload  | I               | C          |
| Coronary revascularization for patients with CAD in whom angina or demonstrable myocardial ischemia is present despite GDMT | IIa             | C          |
| Management of AF according to published clinical practice guidelines for HFpEF to improve symptomatic HF                    | IIa             | C          |
| Use of beta-blocking agents, ACE inhibitors, and ARBs for hypertension in HFpEF   | IIa             | C          |
| ARBs might be considered to decrease hospitalizations in HFpEF  | IIb             | B (248)    |
| Nutritional supplementation is not recommended in HFpEF   | III: No Benefit | C          |

ACE indicates angiotensin-converting enzyme; AF, atrial fibrillation; ARB, angiotensin-receptor blocker; CAD, coronary artery disease; COR, Class of Recommendation; GDMT, guideline-directed medical therapy; HF, heart failure; HFpEF, heart failure with preserved ejection fraction; and LOE, Level of Evidence.

**CLASS IIIb**

1. **The usefulness of implantation of an ICD is of uncertain benefit to prolong meaningful survival in patients with a high risk of nonsudden death as predicted by frequent hospitalizations, advanced frailty, or comorbidities such as systemic malignancy or severe renal dysfunction† (268–271). (Level of Evidence: B)**
2. **CRT may be considered for patients who have LVEF of 35% or less, sinus rhythm, a non-LBBB pattern with a QRS duration of 120 to 149 ms, and NYHA class III/ambulatory class IV on GDMT (254,272). (Level of Evidence: B)**

†Counseling should be specific to each individual patient and should include documentation of a discussion about the potential for sudden death and nonsudden death from HF or noncardiac conditions. Information should be provided about the efficacy, safety, and potential complications of an ICD and the potential for defibrillation to be inactivated if desired in the future, notably when a patient is approaching end of life. This will facilitate shared decision making between patients, families, and the medical care team about ICDs (31).

3. **CRT may be considered for patients who have LVEF of 35% or less, sinus rhythm, a non-LBBB pattern with a QRS duration of 150 ms or greater, and NYHA class II symptoms on GDMT (253,254). (Level of Evidence: B)**
4. **CRT may be considered for patients who have LVEF of 30% or less, ischemic etiology of HF, sinus rhythm, LBBB with a QRS duration of 150 ms or greater, and NYHA class I symptoms on GDMT (253,254). (Level of Evidence: C)**

**CLASS III: NO BENEFIT**

1. **CRT is not recommended for patients with NYHA class I or II symptoms and non-LBBB pattern with a QRS duration of less than 150 ms (253,254,272). (Level of Evidence: B)**
2. **CRT is not indicated for patients whose comorbidities and/or frailty limit survival with good functional capacity to less than 1 year (37). (Level of Evidence: C)**

See Figure 2, indications for CRT therapy algorithm.

**Table 17. Recommendations for Device Therapy for Management of Stage C HF**

| Recommendations   | COR             | LOE                   | References  |
|---|-----------------|-----------------------|-------------|
| ICD therapy is recommended for primary prevention of SCD in selected patients with HF/EF at least 40 d post-MI with LVEF ≤35% and NYHA class II or III symptoms on chronic GDMT, who are expected to live >1 y*                 | I               | A                     | 148,249     |
| CRT is indicated for patients who have LVEF ≤35%, sinus rhythm, and LBBB with a QRS ≥150 ms, and NYHA class II, III, or ambulatory IV symptoms on GDMT  | I               | A (NYHA class III/IV) | 37,250–252  |
|   |                 | B (NYHA class II)     | 253,254     |
| ICD therapy is recommended for primary prevention of SCD in selected patients with HF/EF at least 40 d post-MI with LVEF ≤30% and NYHA class I symptoms while receiving GDMT, who are expected to live >1 y*                    | I               | B                     | 255–257     |
| CRT can be useful for patients who have LVEF ≤35%, sinus rhythm, a non-LBBB pattern with a QRS ≥150 ms, and NYHA class III/ambulatory class IV symptoms on GDMT   | IIa             | A                     | 250–252,254 |
| CRT can be useful for patients who have LVEF ≤35%, sinus rhythm, LBBB with a QRS 120 to 149 ms, and NYHA class II, III, or ambulatory IV symptoms on GDMT   | IIa             | B                     | 250–254,258 |
| CRT can be useful in patients with AF and LVEF ≤35% on GDMT if a) the patient requires ventricular pacing or otherwise meets CRT criteria and b) AV nodal ablation or rate control allows near 100% ventricular pacing with CRT | IIa             | B                     | 259–264     |
| CRT can be useful for patients on GDMT who have LVEF ≤35% and are undergoing new or replacement device implantation with anticipated ventricular pacing (>40%)  | IIa             | C                     | 261,265–267 |
| An ICD is of uncertain benefit to prolong meaningful survival in patients with a high risk of nonsudden death such as frequent hospitalizations, frailty, or severe comorbidities*  | IIb             | B                     | 268–271     |
| CRT may be considered for patients who have LVEF ≤35%, sinus rhythm, a non-LBBB pattern with QRS 120 to 149 ms, and NYHA class III/ambulatory class IV on GDMT  | IIb             | B                     | 254,272     |
| CRT may be considered for patients who have LVEF ≤35%, sinus rhythm, a non-LBBB pattern with a QRS ≥150 ms, and NYHA class II symptoms on GDMT  | IIb             | B                     | 253,254     |
| CRT may be considered for patients who have LVEF ≤30%, ischemic etiology of HF, sinus rhythm, LBBB with QRS ≥150 ms, and NYHA class I symptoms on GDMT  | IIb             | C                     | 253,254     |
| CRT is not recommended for patients with NYHA class I or II symptoms and a non-LBBB pattern with QRS <150 ms  | III: No Benefit | B                     | 253,254,272 |
| CRT is not indicated for patients whose comorbidities and/or frailty limit survival to <1 y   | III: No Benefit | C                     | 37          |

\*Counseling should be specific to each individual patient and should include documentation of a discussion about the potential for sudden death and nonsudden death from HF or noncardiac conditions. Information should be provided about the efficacy, safety, and potential complications of an ICD and the potential for defibrillation to be inactivated if desired in the future, notably when a patient is approaching end of life. This will facilitate shared decision making between patients, families, and the medical care team about ICDs (31).

AF indicates atrial fibrillation; AV, atrioventricular; COR, Class of Recommendation; CRT, cardiac resynchronization therapy; GDMT, guideline-directed medical therapy; HF, heart failure; HF/EF, heart failure with reduced ejection fraction; ICD, implantable cardioverter-defibrillator; LBBB, left bundle-branch block; LOE, Level of Evidence; LVEF, left ventricular ejection fraction; MI, myocardial infarction; NYHA, New York Heart Association; and SCD, sudden cardiac death.

## 6.4. Stage D

See Table 18 for the European Society of Cardiology definition of advanced HF and Table 19 for clinical events and findings useful for identifying patients with advanced HF.

### 6.4.1. Water Restriction

#### CLASS IIa

1. Fluid restriction (1.5 to 2 L/d) is reasonable in stage D, especially in patients with hyponatremia, to reduce congestive symptoms. (Level of Evidence: C)

### 6.4.2. Inotropic Support

See Table 20 for inotropic agents used in HF management and Table 21 for a summary of recommendations from this section.

#### CLASS I

1. Until definitive therapy (e.g., coronary revascularization, MCS, heart transplantation) or resolution of the acute precipitating problem, patients with cardiogenic shock should receive temporary intravenous inotropic support to maintain systemic perfusion and preserve end-organ performance. (Level of Evidence: C)

#### CLASS IIa

1. Continuous intravenous inotropic support is reasonable as “bridge therapy” in patients with stage D HF refractory to GDMT and device therapy who are eligible for and awaiting MCS or cardiac transplantation (275,276). (Level of Evidence: B)

#### CLASS IIb

1. Short-term, continuous intravenous inotropic support may be reasonable in those hospitalized patients presenting with documented severe systolic dysfunction who present with low blood pressure and significantly depressed cardiac output to maintain systemic perfusion and preserve end-organ performance (277–279). (Level of Evidence: B)
2. Long-term, continuous intravenous inotropic support may be considered as palliative therapy for symptom control in select patients with stage D HF despite optimal GDMT and device therapy who are not eligible for either MCS or cardiac transplantation (280–282). (Level of Evidence: B)

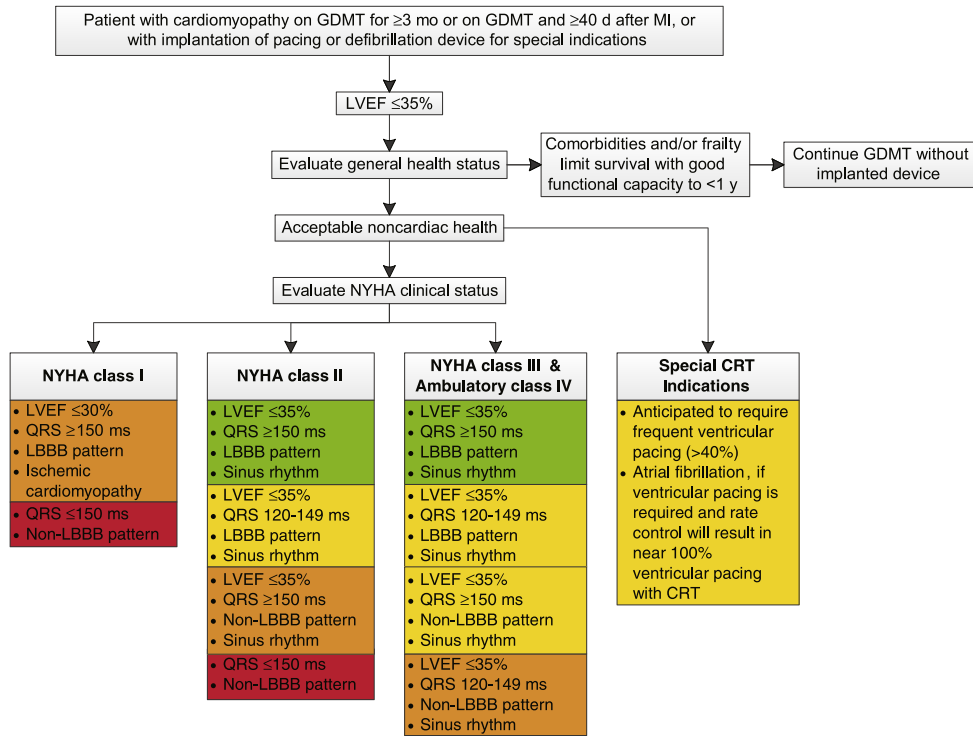

Colors correspond to the class of recommendations in the ACCF/AHA Table 1. Benefit for NYHA class I and II patients has only been shown in CRT-D trials, and while patients may not experience immediate symptomatic benefit, late remodeling may be avoided along with long-term HF consequences. There are no trials that support CRT-pacing (without ICD) in NYHA class I and II patients. Thus, it is anticipated these patients would receive CRT-D unless clinical reasons or personal wishes make CRT-pacing more appropriate. In patients who are NYHA class III and ambulatory class IV, CRT-D may be chosen but clinical reasons and personal wishes may make CRT-pacing appropriate to improve symptoms and quality of life when an ICD is not expected to produce meaningful benefit in survival.

**Figure 2.** Indications for CRT therapy algorithm. CRT indicates cardiac resynchronization therapy; CRT-D, cardiac resynchronization therapy-defibrillator; GDMT, guideline-directed medical therapy; HF, heart failure; ICD, implantable cardioverter-defibrillator; LBBB, left bundle-branch block; LVEF, left ventricular ejection fraction; MI, myocardial infarction; and NYHA, New York Heart Association.

**Table 18. ESC Definition of Advanced HF**

- Severe symptoms of HF with dyspnea and/or fatigue at rest or with minimal exertion (NYHA class III or IV)
- Episodes of fluid retention (pulmonary and/or systemic congestion, peripheral edema) and/or reduced cardiac output at rest (peripheral hypoperfusion)
- Objective evidence of severe cardiac dysfunction shown by at least 1 of the following:
  - LVEF <30%
  - Pseudonormal or restrictive mitral inflow pattern
  - Mean PCWP >16 mm Hg and/or RAP >12 mm Hg by PA catheterization
  - High BNP or NT-proBNP plasma levels in the absence of noncardiac causes
- Severe impairment of functional capacity shown by 1 of the following:
  - Inability to exercise
  - 6-Minute walk distance ≤300 m
  - Peak  $\dot{V}O_2$  <12 to 14 mL/kg/min
- History of ≥1 HF hospitalization in past 6 mo
- Presence of all the previous features despite “attempts to optimize” therapy, including diuretics and GDMT, unless these are poorly tolerated or contraindicated, and CRT when indicated

BNP indicates B-type natriuretic peptide; CRT, cardiac resynchronization therapy; ESC, European Society of Cardiology; GDMT, guideline-directed medical therapy; HF, heart failure; LVEF, left ventricular ejection fraction; NT-proBNP, N-terminal pro-B-type natriuretic peptide; NYHA, New York Heart Association; PA, pulmonary artery; PCWP, pulmonary capillary wedge pressure; and RAP, right atrial pressure.

Adapted from Metra et al. (33).

**Table 19. Clinical Events and Findings Useful for Identifying Patients With Advanced HF**

- Repeated (≥2) hospitalizations or ED visits for HF in the past year
- Progressive deterioration in renal function (e.g., rise in BUN and creatinine)
- Weight loss without other cause (e.g., cardiac cachexia)
- Intolerance to ACE inhibitors due to hypotension and/or worsening renal function
- Intolerance to beta blockers due to worsening HF or hypotension
- Frequent systolic blood pressure <90 mm Hg
- Persistent dyspnea with dressing or bathing requiring rest
- Inability to walk 1 block on the level ground due to dyspnea or fatigue
- Recent need to escalate diuretics to maintain volume status, often reaching daily furosemide equivalent dose over 160 mg/d and/or use of supplemental metolazone therapy
- Progressive decline in serum sodium, usually to <133 mEq/L
- Frequent ICD shocks

ACE indicates angiotensin-converting enzyme; BUN, blood urea nitrogen; ED, emergency department; HF, heart failure; and ICD, implantable cardioverter-defibrillator.

Adapted from Russell et al. (274).

**Table 20. Intravenous Inotropic Agents Used in Management of HF**

| Inotropic Agent            | Dose (mcg/kg) |                 | Drug Kinetics and Metabolism            | Effects |    |     |     | Adverse Effects                      | Special Considerations              |
|----------------------------|---------------|-----------------|---|---------|----|-----|-----|--------------------------------------|-------------------------------------|
|                            | Bolus         | Infusion (/min) |   | CO      | HR | SVR | PVR |                                      |                                     |
| <b>Adrenergic agonists</b> |               |                 |   |         |    |     |     |                                      |                                     |
| Dopamine                   | N/A           | 5 to 10         | t <sub>1/2</sub> : 2 to 20 min<br>R,H,P | ↑       | ↑  | ↔   | ↔   | T, HA, N, tissue necrosis            | Caution: MAO-I                      |
|                            | N/A           | 10 to 15        |   | ↑       | ↑  | ↑   | ↔   |                                      |                                     |
| Dobutamine                 | N/A           | 2.5 to 5        | t <sub>1/2</sub> : 2 to 3 min<br>H      | ↑       | ↑  | ↓   | ↔   | ↑/↓BP, HA, T, N, F, hypersensitivity | Caution: MAO-I; Cl: sulfite allergy |
|                            | N/A           | 5 to 20         |   | ↑       | ↑  | ↔   | ↔   |                                      |                                     |
| <b>PDE inhibitor</b>       |               |                 |   |         |    |     |     |                                      |                                     |
| Milrinone                  | N/R           | 0.125 to 0.75   | t <sub>1/2</sub> : 2.5 h H              | ↑       | ↑  | ↓   | ↓   | T, ↓BP                               | Renal dosing, monitor LFTs          |

BP indicates blood pressure; Cl, contraindication; CO, cardiac output; F, fever; H, hepatic; HA, headache; HF, heart failure; HR, heart rate; LFT, liver function test; MAO-I, monoamine oxidase inhibitor; N, nausea; N/A, not applicable; N/R, not recommended; P, plasma; PDE, phosphodiesterase; PVR, pulmonary vascular resistance; R, renal; SVR, systemic vascular resistance; T, tachyarrhythmias; and t<sub>1/2</sub>, elimination half-life.

**CLASS III: HARM**

1. Long-term use of either continuous or intermittent, intravenous parenteral positive inotropic agents, in the absence of specific indications or for reasons other than palliative care, is potentially harmful in the patient with HF (172,283–288). (Level of Evidence: B)

2. Use of parenteral inotropic agents in hospitalized patients without documented severe systolic dysfunction, low blood pressure, or impaired perfusion and evidence of significantly depressed cardiac output, with or without congestion, is potentially harmful (277–279). (Level of Evidence: B)

**Table 21. Recommendations for Inotropic Support, MCS, and Cardiac Transplantation**

| Recommendations   | COR       | LOE | References  |
|---|-----------|-----|-------------|
| <b>Inotropic support</b>  |           |     |             |
| Cardiogenic shock pending definitive therapy or resolution  | I         | C   | N/A         |
| BTT or MCS in stage D refractory to GDMT  | IIa       | B   | 275,276     |
| Short-term support for threatened end-organ dysfunction in hospitalized patients with stage D and severe HF/EF  | IIb       | B   | 277–279     |
| Long-term support with continuous infusion palliative therapy in select stage D HF  | IIb       | B   | 280–282     |
| Routine intravenous use, either continuous or intermittent, is potentially harmful in stage D HF  | III: Harm | B   | 172,283–288 |
| Short-term intravenous use in hospitalized patients without evidence of shock or threatened end-organ performance is potentially harmful                  | III: Harm | B   | 277–279     |
| <b>MCS</b>  |           |     |             |
| MCS is beneficial in carefully selected* patients with stage D HF in whom definitive management (e.g., cardiac transplantation) is anticipated or planned | IIa       | B   | 289–296     |
| Nondurable MCS is reasonable as a “bridge to recovery” or a “bridge to decision” for carefully selected* patients with HF and acute profound disease      | IIa       | B   | 297–300     |
| Durable MCS is reasonable to prolong survival for carefully selected* patients with stage D HF/EF   | IIa       | B   | 301–304     |
| <b>Cardiac transplantation</b>  |           |     |             |
| Evaluation for cardiac transplantation is indicated for carefully selected patients with stage D HF despite GDMT, device, and surgical management         | I         | C   | 305         |

\*Although optimal patient selection for MCS remains an active area of investigation, general indications for referral for MCS therapy include patients with LVEF <25% and NYHA class III–IV functional status despite GDMT, including, when indicated, CRT, with either high predicted 1- to 2-year mortality (e.g., as suggested by markedly reduced peak oxygen consumption and clinical prognostic scores) or dependence on continuous parenteral inotropic support. Patient selection requires a multidisciplinary team of experienced advanced HF and transplantation cardiologists, cardiothoracic surgeons, nurses, and ideally, social workers and palliative care clinicians.

BTT indicates bridge to transplant; COR, Class of Recommendation; CRT, cardiac resynchronization therapy; GDMT, guideline-directed medical therapy; HF, heart failure; HF/EF, heart failure with reduced ejection fraction; LOE, Level of Evidence; LVEF, left ventricular ejection fraction; MCS, mechanical circulatory support; N/A, not applicable; and NYHA, New York Heart Association.

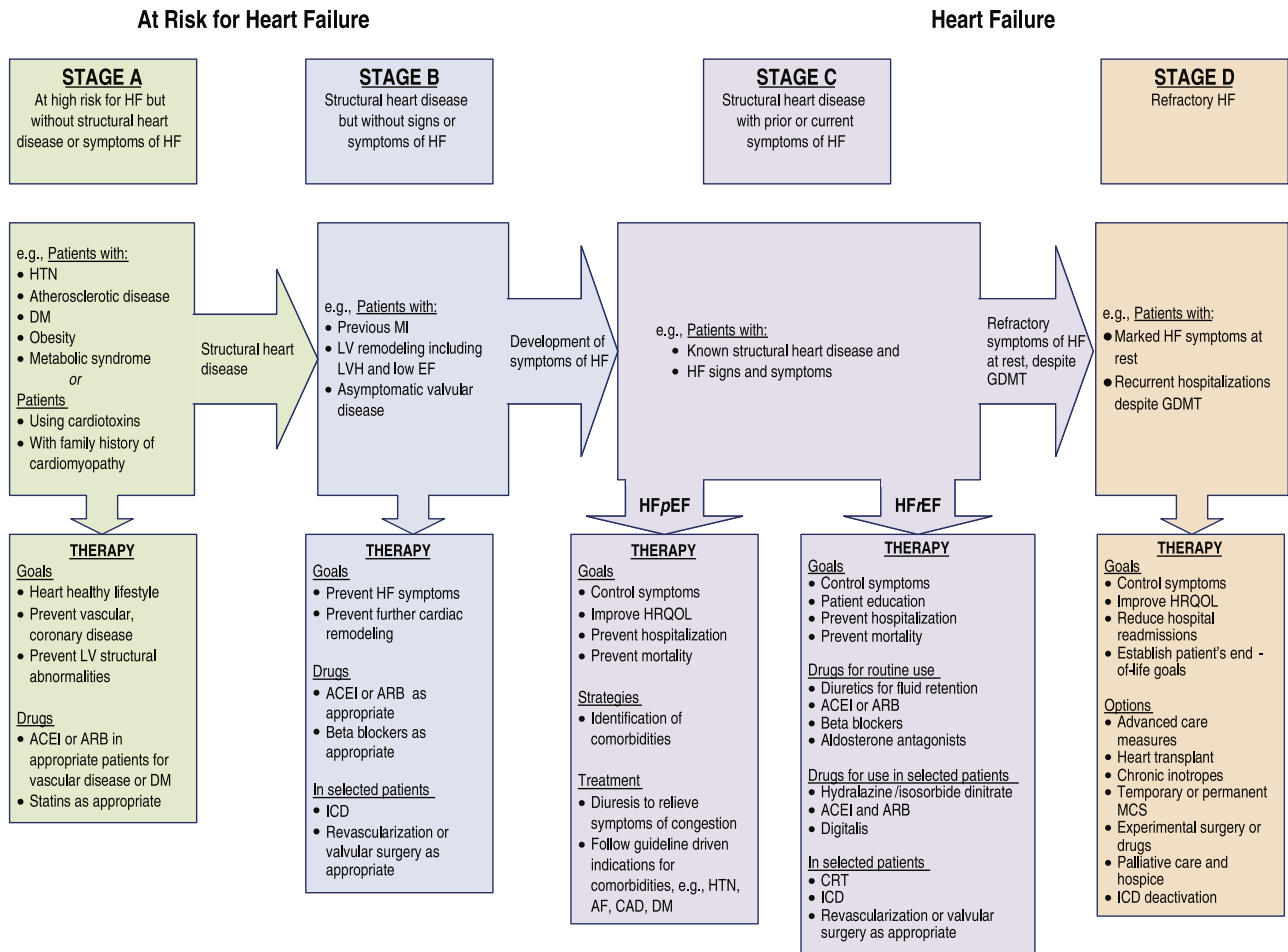

**Figure 3.** Stages in the development of HF and recommended therapy by stage. ACEI indicates angiotensin-converting enzyme inhibitor; AF, atrial fibrillation; ARB, angiotensin-receptor blocker; CAD, coronary artery disease; CRT, cardiac resynchronization therapy; DM, diabetes mellitus; EF, ejection fraction; GDMT, guideline-directed medical therapy; HF, heart failure; HFpEF, heart failure with preserved ejection fraction; HFrEF, heart failure with reduced ejection fraction; HRQOL, health-related quality of life; HTN, hypertension; ICD, implantable cardioverter-defibrillator; LV, left ventricular; LVH, left ventricular hypertrophy; MCS, mechanical circulatory support; and MI, myocardial infarction. Adapted from Hunt et al (37).

6.4.3. Mechanical Circulatory Support

**CLASS IIa**

1. MCS is beneficial in carefully selected‡ patients with stage D HFrEF in whom definitive management (e.g., cardiac transplantation) or cardiac recovery is anticipated or planned (289–296). (Level of Evidence: B)
2. Nondurable MCS, including the use of percutaneous and extracorporeal ventricular assist devices, is reasonable as a “bridge to recovery” or a “bridge to decision” for carefully selected‡ patients with HFpEF with acute, profound hemodynamic compromise (297–300). (Level of Evidence: B)

‡Although optimal patient selection for MCS remains an active area of investigation, general indications for referral for MCS therapy include patients with LVEF <25% and NYHA class III–IV functional status despite GDMT, including, when indicated, CRT, with either high predicted 1- to 2-year mortality (e.g., as suggested by markedly reduced peak oxygen consumption and clinical prognostic scores) or dependence on continuous parenteral inotropic support. Patient selection requires a multidisciplinary team of experienced advanced HF and transplantation cardiologists, cardiothoracic surgeons, nurses, and ideally, social workers and palliative care clinicians.

3. Durable MCS is reasonable to prolong survival for carefully selected‡ patients with stage D HFpEF (301–304). (Level of Evidence: B)

6.4.4. Cardiac Transplantation

**CLASS I**

1. Evaluation for cardiac transplantation is indicated for carefully selected patients with stage D HF despite GDMT, device, and surgical management (305). (Level of Evidence: C)

See Figure 3 for the stages in the development of HF.

**7. The Hospitalized Patient: Recommendations**

See Table 22 for a summary of recommendations from this section and Figure 4 for the classification of patients presenting with acutely decompensated HF.

**Table 22. Recommendations for Therapies in the Hospitalized HF Patient**

| Recommendations   | COR | LOE | References |
|---|-----|-----|------------|
| HF patients hospitalized with fluid overload should be treated with intravenous diuretics   | I   | B   | 310,311    |
| HF patients receiving loop diuretic therapy should receive an initial parenteral dose greater than or equal to their chronic oral daily dose; then dose should be serially adjusted | I   | B   | 312        |
| HF/EF patients requiring HF hospitalization on GDMT should continue GDMT except in cases of hemodynamic instability or where contraindicated  | I   | B   | 307-309    |
| Initiation of beta-blocker therapy at a low dose is recommended after optimization of volume status and discontinuation of intravenous agents                                       | I   | B   | 307-309    |
| Thrombosis/thromboembolism prophylaxis is recommended for patients hospitalized with HF   | I   | B   | 22,324-328 |
| Serum electrolytes, urea nitrogen, and creatinine should be measured during titration of HF medications, including diuretics  | I   | C   | N/A        |
| When diuresis is inadequate, it is reasonable to  | IIa | B   | 37,312     |
| a. give higher doses of intravenous loop diuretics; or<br>b. add a second diuretic (e.g., thiazide)   |     | B   | 313-316    |
| Low-dose dopamine infusion may be considered with loop diuretics to improve diuresis  | IIb | B   | 317,318    |
| Ultrafiltration may be considered for patients with obvious volume overload   | IIb | B   | 319        |
| Ultrafiltration may be considered for patients with refractory congestion   | IIb | C   | N/A        |
| Intravenous nitroglycerin, nitroprusside, or nesiritide may be considered an adjuvant to diuretic therapy for stable patients with HF   | IIb | A   | 320-323    |
| In patients hospitalized with volume overload and severe hyponatremia, vasopressin antagonists may be considered  | IIb | B   | 330,331    |

COR indicates Class of Recommendation; GDMT, guideline-directed medical therapy; HF, heart failure; HF/EF, heart failure with reduced ejection fraction; LOE, Level of Evidence; and N/A, not available.

### 7.1. Precipitating Causes of Decompensated HF

**CLASS I**

1. ACS precipitating acute HF decompensation should be promptly identified by electrocardiogram and serum biomarkers, including cardiac troponin testing, and treated optimally as appropriate to the overall condition and prognosis of the patient. (Level of Evidence: C)
2. Common precipitating factors for acute HF should be considered during initial evaluation, as recognition of these conditions is critical to guide appropriate therapy. (Level of Evidence: C)

### 7.2. Maintenance of GDMT During Hospitalization

**CLASS I**

1. In patients with HF/EF experiencing a symptomatic exacerbation of HF requiring hospitalization during chronic maintenance treatment with GDMT, it is recommended that GDMT be continued in the absence of hemodynamic instability or contraindications (307-309). (Level of Evidence: B)
2. Initiation of beta-blocker therapy is recommended after optimization of volume status and successful discontinuation of intravenous diuretics, vasodilators, and inotropic agents. Beta-blocker therapy should be initiated at a low dose and only in stable patients. Caution should be used when initiating beta blockers in patients who have required inotropes during their hospital course (307-309). (Level of Evidence: B)

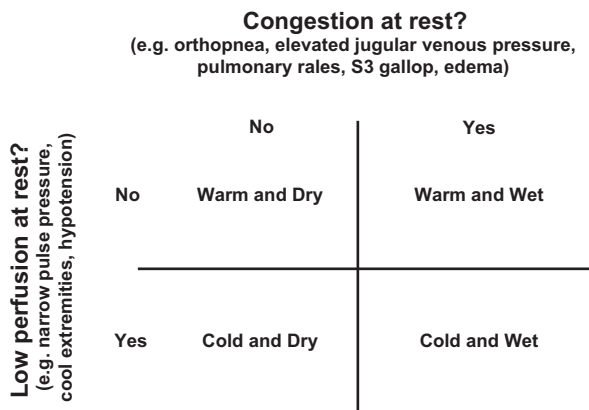

**Figure 4.** Classification of patients presenting with acutely decompensated heart failure. Adapted with permission from Nohria et al. (306).

### 7.3. Diuretics in Hospitalized Patients

**CLASS I**

1. Patients with HF admitted with evidence of significant fluid overload should be promptly treated with intravenous loop diuretics to reduce morbidity (310,311). (Level of Evidence: B)
2. If patients are already receiving loop diuretic therapy, the initial intravenous dose should equal or exceed their chronic oral daily dose and should be given as either intermittent boluses or continuous infusion. Urine output and signs and symptoms of congestion should be serially assessed, and the diuretic dose should be adjusted accordingly to relieve symptoms, reduce volume excess, and avoid hypotension (312). (Level of Evidence: B)

- The effect of HF treatment should be monitored with careful measurement of fluid intake and output, vital signs, body weight that is determined at the same time each day, and clinical signs and symptoms of systemic perfusion and congestion. Daily serum electrolytes, urea nitrogen, and creatinine concentrations should be measured during the use of intravenous diuretics or active titration of HF medications. (Level of Evidence: C)

**CLASS IIa**

- When diuresis is inadequate to relieve symptoms, it is reasonable to intensify the diuretic regimen using either:
  - higher doses of intravenous loop diuretics (37,312) (Level of Evidence: B);
  - addition of a second (e.g., thiazide) diuretic (313–316). (Level of Evidence: B)

**CLASS IIb**

- Low-dose dopamine infusion may be considered in addition to loop diuretic therapy to improve diuresis and better preserve renal function and renal blood flow (317,318). (Level of Evidence: B)

**7.4. Renal Replacement Therapy—Ultrafiltration**

**CLASS IIb**

- Ultrafiltration may be considered for patients with obvious volume overload to alleviate congestive symptoms and fluid weight (319). (Level of Evidence: B)
- Ultrafiltration may be considered for patients with refractory congestion not responding to medical therapy. (Level of Evidence: C)

**7.5. Parenteral Therapy in Hospitalized HF**

**CLASS IIb**

- If symptomatic hypotension is absent, intravenous nitroglycerin, nitroprusside, or nesiritide may be considered an

adjuvant to diuretic therapy for relief of dyspnea in patients admitted with acutely decompensated HF (320–323). (Level of Evidence: A)

**7.6. Venous Thromboembolism Prophylaxis in Hospitalized Patients**

**CLASS I**

- A patient admitted to the hospital with decompensated HF should receive venous thromboembolism prophylaxis with an anticoagulant medication if the risk–benefit ratio is favorable (22,324–328). (Level of Evidence: B)

**7.7. Arginine Vasopressin Antagonists**

**CLASS IIb**

- In patients hospitalized with volume overload, including HF, who have persistent severe hyponatremia and are at risk for or having active cognitive symptoms despite water restriction and maximization of GDMT, vasopressin antagonists may be considered in the short term to improve serum sodium concentration in hypervolemic, hyponatremic states with either a V<sub>2</sub> receptor selective or a nonselective vasopressin antagonist (330,331). (Level of Evidence: B)

**7.8. Inpatient and Transitions of Care**

See Table 23 for a summary of recommendations from this section.

**CLASS I**

- The use of performance improvement systems and/or evidence-based systems of care is recommended in the hospital and early postdischarge outpatient setting to identify appropriate HF patients for GDMT, provide clinicians with useful reminders to advance GDMT, and assess the clinical response (151,332–338). (Level of Evidence: B)
- Throughout the hospitalization as appropriate, before hospital discharge, at the first postdischarge visit, and in

**Table 23. Recommendations for Hospital Discharge**

| Recommendations or Indications   | COR | LOE | References     |
|--|-----|-----|----------------|
| Performance improvement systems in the hospital and early postdischarge outpatient setting to identify HF for GDMT   | I   | B   | 151,332–338    |
| Before hospital discharge, at the first postdischarge visit, and in subsequent follow-up visits, the following should be addressed: <ol style="list-style-type: none"> <li>initiation of GDMT if not done or contraindicated;</li> <li>causes of HF, barriers to care, and limitations in support;</li> <li>assessment of volume status and blood pressure with adjustment of HF therapy;</li> <li>optimization of chronic oral HF therapy;</li> <li>renal function and electrolytes;</li> <li>management of comorbid conditions;</li> <li>HF education, self-care, emergency plans, and adherence; and</li> <li>palliative or hospice care</li> </ol> | I   | B   | 57,337,339–341 |
| Multidisciplinary HF disease management for patients at high risk for hospital readmission   | I   | B   | 336,342–344    |
| A follow-up visit within 7 to 14 d and a telephone follow-up within 3 d of hospital discharge are reasonable   | IIa | B   | 345,346        |
| Use of clinical risk-prediction tools and/or biomarkers to identify higher-risk patients are reasonable  | IIa | B   | 62             |

OR indicates Class of Recommendation; GDMT, guideline-directed medical therapy; HF, heart failure; and LOE, Level of Evidence.



subsequent follow-up visits, the following should be addressed (57,337,339–341). (Level of Evidence: B):

- a. initiation of GDMT if not previously established and not contraindicated;
  - b. precipitant causes of HF, barriers to optimal care transitions, and limitations in postdischarge support;
  - c. assessment of volume status and supine/upright hypotension with adjustment of HF therapy as appropriate;
  - d. titration and optimization of chronic oral HF therapy;
  - e. assessment of renal function and electrolytes where appropriate;
  - f. assessment and management of comorbid conditions;
  - g. reinforcement of HF education, self-care, emergency plans, and need for adherence; and
  - h. consideration for palliative care or hospice care in selected patients.
3. Multidisciplinary HF disease-management programs are recommended for patients at high risk for hospital readmission, to facilitate the implementation of GDMT, to address different barriers to behavioral change, and to reduce the risk of subsequent rehospitalization for HF (336,342–344). (Level of Evidence: B)

**CLASS IIa**

1. Scheduling an early follow-up visit (within 7 to 14 days) and early telephone follow-up (within 3 days) of hospital discharge are reasonable (345,346). (Level of Evidence: B)
2. Use of clinical risk-prediction tools and/or biomarkers to identify patients at higher risk for postdischarge clinical events are reasonable (62). (Level of Evidence: B)

## 8. Important Comorbidities in HF

Although there are additional and important comorbidities that occur in patients with HF as referenced in Table 24, it remains uncertain how best to generate specific recommendations, given the status of current evidence.

## 9. Surgical/Percutaneous/Transcatheter Interventional Treatments of HF: Recommendations

See Table 25 for a summary of recommendations from this section.

**CLASS I**

1. Coronary artery revascularization via coronary artery bypass graft surgery (CABG) or percutaneous intervention is indicated for patients (HFpEF and HFrEF) on GDMT with angina and suitable coronary anatomy, especially for a left main stenosis (>50%) or left main equivalent disease (11,13,15,348). (Level of Evidence: C)

**CLASS IIa**

1. CABG to improve survival is reasonable in patients with mild to moderate LV systolic dysfunction (EF 35% to 50%) and significant (≥70% diameter stenosis) multivessel CAD or proximal left anterior descending coronary artery stenosis when viable myocardium is present in the region of intended revascularization (348–350). (Level of Evidence: B)
2. CABG or medical therapy is reasonable to improve morbidity and cardiovascular mortality for patients with severe LV dysfunction (EF <35%), HF, and significant CAD (351,352). (Level of Evidence: B)
3. Surgical aortic valve replacement is reasonable for patients with critical aortic stenosis and a predicted surgical mortality of no greater than 10% (353). (Level of Evidence: B)
4. Transcatheter aortic valve replacement after careful candidate consideration is reasonable for patients with critical aortic stenosis who are deemed inoperable (354). (Level of Evidence: B)

**CLASS IIb**

1. CABG may be considered with the intent of improving survival in patients with ischemic heart disease with severe LV systolic dysfunction (EF <35%) and operable coronary anatomy whether or not viable myocardium is present (352,355,356). (Level of Evidence: B)

**Table 24. Ten Most Common Co-Occurring Chronic Conditions Among Medicare Beneficiaries With Heart Failure (N = 4,947,918), 2011**

|                              | Beneficiaries Age ≥65 y (N=4,376,150)* |      | Beneficiaries Age <65 y (N=5,71,768)† |      |
|------------------------------|--|------|---------------------------------------|------|
|                              | N                                      | %    | N                                     | %    |
| Hypertension                 | 3,685,373                              | 84.2 | 461,235                               | 80.7 |
| Ischemic heart disease       | 3,145,718                              | 71.9 | 365,889                               | 64.0 |
| Hyperlipidemia               | 2,623,601                              | 60.0 | 338,687                               | 59.2 |
| Anemia                       | 2,200,674                              | 50.3 | 325,498                               | 56.9 |
| Diabetes                     | 2,027,875                              | 46.3 | 284,102                               | 49.7 |
| Arthritis                    | 1,901,447                              | 43.5 | 257,015                               | 45.0 |
| Chronic kidney disease       | 1,851,812                              | 42.3 | 207,082                               | 36.2 |
| COPD                         | 1,311,118                              | 30.0 | 201,964                               | 35.3 |
| Atrial fibrillation          | 1,247,748                              | 28.5 | 191,016                               | 33.4 |
| Alzheimer's disease/dementia | 1,207,704                              | 27.6 | 888,16                                | 15.5 |

\*Mean No. of conditions is 6.1; median is 6.

†Mean No. of conditions is 5.5; median is 5.

COPD indicates chronic obstructive pulmonary disease.

Data source: Centers for Medicare and Medicaid Services administrative claims data, January 2011–December 2011, from the Chronic Condition Warehouse (CCW), [ccwdata.org](http://ccwdata.org) (347).

**Table 25. Recommendations for Surgical/Percutaneous/Transcatheter Interventional Treatments of HF**

| Recommendations   | COR | LOE | References   |
|---|-----|-----|--------------|
| CABG or percutaneous intervention is indicated for HF patients on GDMT with angina and suitable coronary anatomy, especially significant left main stenosis or left main equivalent         | I   | C   | 11,13,15,348 |
| CABG to improve survival is reasonable in patients with mild to moderate LV systolic dysfunction and significant multivessel CAD or proximal LAD stenosis when viable myocardium is present | IIa | B   | 348–350      |
| CABG or medical therapy is reasonable to improve morbidity and mortality for patients with severe LV dysfunction (EF <35%), HF, and significant CAD   | IIa | B   | 351,352      |
| Surgical aortic valve replacement is reasonable for patients with critical aortic stenosis and a predicted surgical mortality of no greater than 10%  | IIa | B   | 353          |
| Transcatheter aortic valve replacement is reasonable for patients with critical aortic stenosis who are deemed inoperable   | IIa | B   | 354          |
| CABG may be considered in patients with ischemic heart disease, severe LV systolic dysfunction, and operable coronary anatomy whether or not viable myocardium is present                   | IIb | B   | 352,355,356  |
| Transcatheter mitral valve repair or mitral valve surgery for functional mitral insufficiency is of uncertain benefit   | IIb | B   | 357–360      |
| Surgical reverse remodeling or LV aneurysmectomy may be considered in HF/EF for specific indications, including intractable HF and ventricular arrhythmias                                  | IIb | B   | 361          |

CABG indicates coronary artery bypass graft; CAD, coronary artery disease; COR, Class of Recommendation; EF, ejection fraction; GDMT, guideline-directed medical therapy; HF, heart failure; HF/EF, heart failure with reduced ejection fraction; LAD, left anterior descending; LOE, Level of Evidence; and LV, left ventricular.

2. **Transcatheter mitral valve repair or mitral valve surgery for functional mitral insufficiency is of uncertain benefit and should only be considered after careful candidate selection and with a background of GDMT (357–360). (Level of Evidence: B)**
3. **Surgical reverse remodeling or LV aneurysmectomy may be considered in carefully selected patients with HF/EF for specific indications, including intractable HF and ventricular arrhythmias (361). (Level of Evidence: B)**

**CLASS IIa**

1. **Participation in quality improvement programs and patient registries based on nationally endorsed, clinical practice guideline–based quality and performance measures can be beneficial in improving quality of HF care (334,343). (Level of Evidence: B)**

See Table 26 for a revised ACCF/AHA/PCPI 2011 HF measurement set.

**10. Coordinating Care for Patients With Chronic HF: Recommendations**

**CLASS I**

1. **Effective systems of care coordination with special attention to care transitions should be deployed for every patient with chronic HF that facilitate and ensure effective care that is designed to achieve GDMT and prevent hospitalization (333,336,362–377). (Level of Evidence: B)**
2. **Every patient with HF should have a clear, detailed, and evidence-based plan of care that ensures the achievement of GDMT goals, effective management of comorbid conditions, timely follow-up with the healthcare team, appropriate dietary and physical activities, and compliance with secondary prevention guidelines for cardiovascular disease. This plan of care should be updated regularly and made readily available to all members of each patient’s healthcare team (14). (Level of Evidence: C)**
3. **Palliative and supportive care is effective for patients with symptomatic advanced HF to improve quality of life (31,378–381). (Level of Evidence: B)**

**11. Quality Metrics/Performance Measures: Recommendations**

**CLASS I**

1. **Performance measures based on professionally developed clinical practice guidelines should be used with the goal of improving quality of care for HF (334,343,382). (Level of Evidence: B)**

**12. Evidence Gaps and Future Research Directions**

Despite the objective evidence compiled by the writing committee on the basis of hundreds of clinical trials, there are huge gaps in our knowledge base about many fundamental aspects of HF care. Some key examples include an effective management strategy for patients with HFpEF beyond blood pressure control; a convincing method to use biomarkers in the optimization of medical therapy; the recognition and treatment of cardiorenal syndrome; and the critical need for improving patient adherence to therapeutic regimens. Even the widely embraced dictum of sodium restriction in HF is not well supported by current evidence. Moreover, the majority of the clinical trials that inform GDMT were designed around the primary endpoint of mortality, so that there is less certainty about the impact of therapies on the health-related quality of life of patients. It is also of major concern that the majority of randomized controlled trials failed to randomize a sufficient number of the elderly, women, and underrepresented minorities, thus limiting our insight into these important patient cohorts. A growing body of studies on patient-centered outcomes research is likely to address some of these deficiencies, but time will be required.

HF is a syndrome with a high prevalence of comorbidities and multiple chronic conditions, but most guidelines are developed for patients with a single disease. Nevertheless, the coexistence of additional diseases such as arthritis, renal

**Table 26. ACCF/AHA/AMA-PCPI 2011 HF Measurement Set**

| Measure   | Description*  | Care Setting             | Level of Measurement  |
|---|---|--------------------------|---|
| 1. LVEF assessment  | Percentage of patients aged $\geq 18$ y with a diagnosis of HF for whom the quantitative or qualitative results of a recent or prior (any time in the past) LVEF assessment is documented within a 12-mo period   | Outpatient               | Individual practitioner   |
| 2. LVEF assessment  | Percentage of patients aged $\geq 18$ y with a principal discharge diagnosis of HF with documentation in the hospital record of the results of an LVEF assessment performed either before arrival or during hospitalization, OR documentation in the hospital record that LVEF assessment is planned for after discharge  | Inpatient                | <ul style="list-style-type: none"> <li>• Individual practitioner</li> <li>• Facility</li> </ul> |
| 3. Symptom and activity assessment  | Percentage of patient visits for patients aged $\geq 18$ y with a diagnosis of HF with quantitative results of an evaluation of both current level of activity and clinical symptoms documented   | Outpatient               | Individual practitioner   |
| 4. Symptom management†  | Percentage of patient visits for patients aged $\geq 18$ y with a diagnosis of HF and with quantitative results of an evaluation of both level of activity AND clinical symptoms documented in which patient symptoms have improved or remained consistent with treatment goals since last assessment OR patient symptoms have demonstrated clinically important deterioration since last assessment with a documented plan of care | Outpatient               | Individual practitioner   |
| 5. Patient self-care education‡   | Percentage of patients aged $\geq 18$ y with a diagnosis of HF who were provided with self-care education on $\geq 3$ elements of education during $\geq 1$ visits within a 12-mo period  | Outpatient               | Individual practitioner   |
| 6. Beta-blocker therapy for LVSD (outpatient and inpatient setting)                         | Percentage of patients aged $\geq 18$ y with a diagnosis of HF with a current or prior LVEF $< 40\%$ who were prescribed beta-blocker therapy with bisoprolol, carvedilol, or sustained-release metoprolol succinate either within a 12-mo period when seen in the outpatient setting or at hospital discharge  | Inpatient and outpatient | <ul style="list-style-type: none"> <li>• Individual practitioner</li> <li>• Facility</li> </ul> |
| 7. ACE inhibitor or ARB therapy for LVSD (outpatient and inpatient setting)                 | Percentage of patients aged $\geq 18$ y with a diagnosis of HF with a current or prior LVEF $< 40\%$ who were prescribed ACE inhibitor or ARB therapy either within a 12-mo period when seen in the outpatient setting or at hospital discharge   | Inpatient and outpatient | <ul style="list-style-type: none"> <li>• Individual practitioner</li> <li>• Facility</li> </ul> |
| 8. Counseling about ICD implantation for patients with LVSD on combination medical therapy† | Percentage of patients aged $\geq 18$ y with a diagnosis of HF with current LVEF $\leq 35\%$ despite ACE inhibitor/ARB and beta-blocker therapy for at least 3 mo who were counseled about ICD placement as a treatment option for the prophylaxis of sudden death  | Outpatient               | Individual practitioner   |
| 9. Postdischarge appointment for HF patients  | Percentage of patients, regardless of age, discharged from an inpatient facility to ambulatory care or home health care with a principal discharge diagnosis of HF for whom a follow-up appointment was scheduled and documented, including location, date, and time for a follow-up office visit or home health visit (as specified)   | Inpatient                | Facility  |

N.B., Regarding test measure no. 8, implantation of an ICD must be consistent with published guidelines. This measure is intended to promote counseling only.

\*Refer to the complete measures for comprehensive information, including measure exception.

†Test measure designated for use in internal quality improvement programs only. These measures are not appropriate for any other purpose (e.g., pay for performance, physician ranking, or public reporting programs).

‡New measure.

ACCF indicates American College of Cardiology Foundation; ACE, angiotensin-converting enzyme; AHA, American Heart Association; AMA-PCPI, American Medical Association—Physician Consortium for Performance Improvement; ARB, angiotensin-receptor blocker; HF, heart failure; ICD, implantable cardioverter-defibrillator; LVEF, left ventricular ejection fraction; and LVSD, left ventricular systolic dysfunction.

Adapted from Bonow et al. (383).

insufficiency, diabetes mellitus, or chronic lung disease with the HF syndrome should logically require a modification of treatment, outcome assessment, or follow-up care. About 25% of Americans have multiple chronic conditions; this figure

rises to 75% in those  $> 65$  years of age, including the diseases referred to above, as well as asthma, hypertension, cognitive disorders, or depression (347). Most randomized controlled trials in HF specifically excluded patients with significant

other comorbidities from enrollment, thus limiting our ability to generalize our recommendations to many real-world patients. Therefore, the clinician must, as always, practice the art of using the best of the guideline recommendations as they apply to a specific patient.

Future research will need to focus on novel pharmacological therapies, especially for patients hospitalized with HF; regenerative cell-based therapies to restore myocardium; and new device platforms that will either improve existing technologies (e.g., CRT, ICD, left ventricular assist device) or introduce simpler, less morbid devices that are capable of changing the natural history of HF. What is critically needed is an evidence base that clearly identifies best processes of care, especially in the transition from hospital to home. Finally, preventing the burden of this disease through more successful risk modification, sophisticated screening, perhaps using specific omics technologies (i.e., systems biology), or effective treatment interventions that reduce the progression from stage A to stage B is an urgent need.

## Presidents and Staff

### American College of Cardiology Foundation

John Gordon Harold, MD, MACC, President  
Shalom Jacobovitz, Chief Executive Officer  
William J. Oetgen, MD, MBA, FACC, Senior Vice President,  
Science and Quality  
Charlene L. May, Senior Director, Science and Clinical Policy

### American College of Cardiology Foundation/ American Heart Association

Lisa Bradfield, CAE, Director, Science and Clinical Policy  
Debjani Mukherjee, MPH, Associate Director, Evidence-  
Based Medicine  
Ezaldeen Ramadhan III, Specialist, Science and Clinical Policy  
Sarah Jackson, MPH, Specialist, Science and Clinical Policy

### American Heart Association

Donna K. Arnett, PhD, MD, FAHA, President  
Nancy Brown, Chief Executive Officer  
Rose Marie Robertson, MD, FAHA, Chief Science Officer  
Gayle R. Whitman, PhD, RN, FAHA, FAAN, Senior Vice  
President, Office of Science Operations  
Judy Bezanson, DSN, RN, CNS-MS, FAHA, Science and  
Medicine Advisor  
Jody Hundley, Production Manager, Scientific Publications,  
Office of Science Operations

## References

1. ACCF/AHA Task Force on Practice Guidelines. Methodology Manual and Policies From the ACCF/AHA Task Force on Practice Guidelines. Available at: [http://assets.cardiosource.com/Methodology\\_Manual\\_for\\_ACC\\_AHA\\_Writing\\_Committees.pdf](http://assets.cardiosource.com/Methodology_Manual_for_ACC_AHA_Writing_Committees.pdf) and [http://my.americanheart.org/idc/groups/ahamah-public/@wcm/sop/documents/downloadable/ucm\\_319826.pdf](http://my.americanheart.org/idc/groups/ahamah-public/@wcm/sop/documents/downloadable/ucm_319826.pdf). American College of Cardiology Foundation and American Heart Association. Accessed May 16, 2012.
2. Committee on Standards for Developing Trustworthy Clinical Practice Guidelines, Institute of Medicine: Clinical Practice Guidelines We Can Trust. Washington, DC: The National Academies Press; 2011.
3. Committee on Standards for Systematic Reviews of Comparative Effectiveness Research, Institute of Medicine: Finding What Works in Health Care: Standards for Systematic Reviews. Washington, DC: The National Academies Press; 2011.
4. Yancy C, Jessup M, Bozkurt B, et al. 2013 ACCF/AHA guideline for the management of heart failure: a report of the American College of Cardiology Foundation/American Heart Association Task Force on Practice Guidelines. *J Am Coll Cardiol* 2013;62:XX-XX.
5. Tracy CM, Epstein AE, Darbar D, et al. 2012 ACCF/AHA/HRS focused update incorporated into the ACCF/AHA/HRS 2008 guidelines for device-based therapy of cardiac rhythm abnormalities: a report of the American College of Cardiology Foundation/American Heart Association Task Force on Practice Guidelines and the Heart Rhythm Society. *J Am Coll Cardiol* 2013;61:e6–75.
6. Warnes CA, Williams RG, Bashore TM, et al. ACC/AHA 2008 guidelines for the management of adults with congenital heart disease: a report of the American College of Cardiology/American Heart Association Task Force on Practice Guidelines (Writing Committee to Develop Guidelines on the Management of Adults With Congenital Heart Disease). *J Am Coll Cardiol* 2008;52:e143–263.
7. Fuster V, Ryden LE, Cannom DS, et al. 2011 ACCF/AHA/HRS focused updates incorporated into the ACC/AHA/ESC 2006 guidelines for the management of patients with atrial fibrillation: a report of the American College of Cardiology Foundation/American Heart Association Task Force on Practice Guidelines. *J Am Coll Cardiol* 2011;57:e101–98.
8. Wann LS, Curtis AB, January CT, et al. 2011 ACCF/AHA/HRS focused update on the management of patients with atrial fibrillation (updating the 2006 guideline): a report of the American College of Cardiology Foundation/American Heart Association Task Force on Practice Guidelines. *J Am Coll Cardiol* 2011;57:223–42.
9. Wann LS, Curtis AB, Ellenbogen KA, et al. 2011 ACCF/AHA/HRS focused update on the management of patients with atrial fibrillation (update on dabigatran): a report of the American College of Cardiology Foundation/American Heart Association Task Force on practice guidelines. *J Am Coll Cardiol* 2011;57:1330–7.
10. Greenland P, Alpert JS, Beller GA, et al. 2010 ACCF/AHA guideline for assessment of cardiovascular risk in asymptomatic adults: a report of the American College of Cardiology Foundation/American Heart Association Task Force on Practice Guidelines. *J Am Coll Cardiol* 2010;56:e50–103.
11. Hillis LD, Smith PK, Anderson JL, et al. 2011 ACCF/AHA guideline for coronary artery bypass graft surgery: a report of the American College of Cardiology Foundation/American Heart Association Task Force on Practice Guidelines. *J Am Coll Cardiol* 2011;58:e123–210.
12. Gersh BJ, Maron BJ, Bonow RO, et al. 2011 ACCF/AHA guideline for the diagnosis and treatment of hypertrophic cardiomyopathy: a report of the American College of Cardiology Foundation/American Heart Association Task Force on Practice Guidelines. *J Am Coll Cardiol* 2011; 58:e212–60.
13. Levine GN, Bates ER, Blankenship JC, et al. 2011 ACCF/AHA/SCAI guideline for percutaneous coronary intervention: a report of the American College of Cardiology Foundation/American Heart Association Task Force on Practice Guidelines and the Society for Cardiovascular Angiography and Interventions. *J Am Coll Cardiol* 2011;58:e44–122.
14. Smith SC Jr., Benjamin EJ, Bonow RO, et al. AHA/ACCF secondary prevention and risk reduction therapy for patients with coronary and other atherosclerotic vascular disease: 2011 update: a guideline from the American Heart Association and American College of Cardiology Foundation. *J Am Coll Cardiol* 2011;58:2432–46.
15. Fihn SD, Gardin JM, Abrams J, et al. 2012 ACCF/AHA/ACP/AATS/PCNA/SCAI/STS guideline for the diagnosis and management of patients with stable ischemic heart disease: a report of the American College of Cardiology Foundation/American Heart Association Task Force on Practice Guidelines, and the American College of Physicians, American Association for Thoracic Surgery, Preventive Cardiovascular Nurses Association, Society for Cardiovascular Angiography and

- Interventions, and Society of Thoracic Surgeons. *J Am Coll Cardiol* 2012;60:e44–164.
16. O'Gara PT, Kushner FG, Ascheim DD, et al. 2013 ACCF/AHA guideline for the management of ST-elevation myocardial infarction: executive summary: a report of the American College of Cardiology Foundation/American Heart Association Task Force on Practice Guidelines. *J Am Coll Cardiol* 2013;61:e485–510.
  17. Anderson J, Adams C, Antman E, et al. 2012 ACCF/AHA focused update incorporated into the ACCF/AHA 2007 guidelines for the management of patients with unstable angina/non-ST-elevation myocardial infarction. *J Am Coll Cardiol* 2013;61:e179–347.
  18. Bonow RO, Carabello BA, Chatterjee K, et al. 2008 focused update incorporated into the ACC/AHA 2006 guidelines for the management of patients with valvular heart disease: a report of the American College of Cardiology/American Heart Association Task Force on Practice Guidelines (Writing Committee to revise the 1998 guidelines for the management of patients with valvular heart disease). *J Am Coll Cardiol* 2008;52:e1–142.
  19. Lindenfeld J, Albert NM, Boehmer JP, et al. HFSA 2010 comprehensive heart failure practice guideline. *J Card Fail* 2010;16:e1–194.
  20. McMurray JJ, Adamopoulos S, Anker SD, et al. ESC Guidelines for the diagnosis and treatment of acute and chronic heart failure 2012: the Task Force for the Diagnosis and Treatment of Acute and Chronic Heart Failure 2012 of the European Society of Cardiology. *Eur Heart J* 2012; 33:1787–847.
  21. National Collaborating Centre for Acute and Chronic Conditions. Chronic heart failure: management of chronic heart failure in adults in primary and secondary care (NICE clinical guideline 108): Available at: <http://www.nice.org.uk/nicemedia/live/13099/50517/50517.pdf>. Accessed March 11, 2013.
  22. Guyatt GH, Akl EA, Crowther M, et al. Executive summary: Antithrombotic Therapy and Prevention of Thrombosis, 9th ed: American College of Chest Physicians Evidence-Based Clinical Practice Guidelines. *Chest* 2012;141:7S–47S.
  23. Costanzo MR, Dipchand A, Starling R, et al. The International Society of Heart and Lung Transplantation Guidelines for the care of heart transplant recipients. *J Heart Lung Transplant* 2010;29:914–56.
  24. Maron BJ, Towbin JA, Thiene G, et al. Contemporary definitions and classification of the cardiomyopathies: an American Heart Association Scientific Statement from the Council on Clinical Cardiology, Heart Failure and Transplantation Committee; Quality of Care and Outcomes Research and Functional Genomics and Translational Biology Interdisciplinary Working Groups; and Council on Epidemiology and Prevention. *Circulation* 2006;113:1807–16.
  25. Ashley EA, Hershberger RE, Caleshu C, et al. Genetics and cardiovascular disease: a policy statement from the American Heart Association. *Circulation* 2012;126:142–57.
  26. Patel MR, White RD, Abbara S, et al. 2013 ACCF/ACR/ASE/ASNC/SCCT/SCMR appropriate utilization of cardiovascular imaging in heart failure: a joint report of the American College of Radiology Appropriateness Criteria Committee and the American College of Cardiology Foundation Appropriate Use Criteria Task Force. *J Am Coll Cardiol* 2013;61:2207–31.
  27. Patel MR, Dehmer GJ, Hirshfeld JW, et al. ACCF/SCAI/STS/AATS/AHA/ASNC/HFSA/SCCT 2012 appropriate use criteria for coronary revascularization focused update: a report of the American College of Cardiology Foundation Appropriate Use Criteria Task Force, Society for Cardiovascular Angiography and Interventions, Society of Thoracic Surgeons, American Association for Thoracic Surgery, American Heart Association, American Society of Nuclear Cardiology, and the Society of Cardiovascular Computed Tomography. *J Am Coll Cardiol* 2012;59: 857–81.
  28. Chobanian AV, Bakris GL, Black HR, et al. Seventh report of the Joint National Committee on Prevention, Detection, Evaluation, and Treatment of High Blood Pressure. *Hypertension* 2003;42: 1206–52.
  29. Third Report of the National Cholesterol Education Program (NCEP) Expert Panel on Detection, Evaluation, and Treatment of High Blood Cholesterol in Adults (Adult Treatment Panel III) final report. *Circulation* 2002;106:3143–421.
  30. Balady GJ, Ades PA, Bittner VA, et al. Referral, enrollment, and delivery of cardiac rehabilitation/secondary prevention programs at clinical centers and beyond: a presidential advisory from the American Heart Association. *Circulation* 2011;124:2951–60.
  31. Allen LA, Stevenson LW, Grady KL, et al. Decision making in advanced heart failure: a scientific statement from the American Heart Association. *Circulation* 2012;125:1928–52.
  32. Peura JL, Colvin-Adams M, Francis GS, et al. Recommendations for the use of mechanical circulatory support: device strategies and patient selection: a scientific statement from the American Heart Association. *Circulation* 2012;126:2648–67.
  33. Metra M, Ponikowski P, Dickstein K, et al. Advanced chronic heart failure: a position statement from the Study Group on Advanced Heart Failure of the Heart Failure Association of the European Society of Cardiology. *Eur J Heart Fail* 2007;9:684–94.
  34. Furie KL, Goldstein LB, Albers GW, et al. Oral antithrombotic agents for the prevention of stroke in nonvalvular atrial fibrillation: a science advisory for healthcare professionals from the American Heart Association/American Stroke Association. *Stroke* 2012;43:3442–53.
  35. Thygesen K, Alpert JS, Jaffe AS, et al. Third universal definition of myocardial infarction. *J Am Coll Cardiol* 2012;60:1581–98.
  36. Fonarow GC, Stough WG, Abraham WT, et al. Characteristics, treatments, and outcomes of patients with preserved systolic function hospitalized for heart failure: a report from the OPTIMIZE-HF Registry. *J Am Coll Cardiol* 2007;50:768–77.
  37. Hunt SA, Abraham WT, Chin MH, et al. 2009 focused update incorporated into the ACC/AHA 2005 guidelines for the diagnosis and management of heart failure in adults: a report of the American College of Cardiology Foundation/American Heart Association Task Force on Practice Guidelines. *J Am Coll Cardiol* 2009;53:e1–90.
  38. The Criteria Committee of the New York Heart Association. Nomenclature and criteria for diagnosis of diseases of the heart and great vessels. 9th ed. Boston, Mass: Little & Brown; 1994.
  39. Djousse L, Driver JA, Gaziano JM. Relation between modifiable lifestyle factors and lifetime risk of heart failure. *JAMA* 2009;302: 394–400.
  40. Go AS, Mozaffarian D, Roger VL, et al. Heart disease and stroke statistics—2013 update: a report from the American Heart Association. *Circulation* 2013;127:e6–245.
  41. Curtis LH, Whellan DJ, Hammill BG, et al. Incidence and prevalence of heart failure in elderly persons, 1994–2003. *Arch Intern Med* 2008;168: 418–24.
  42. Roger VL, Weston SA, Redfield MM, et al. Trends in heart failure incidence and survival in a community-based population. *JAMA* 2004; 292:344–50.
  43. Owan TE, Redfield MM. Epidemiology of diastolic heart failure. *Prog Cardiovasc Dis* 2005;47:320–32.
  44. The Booming Dynamics of Aging: From Awareness to Action. The White House Conference on Aging. Washington, DC: US Department of Health and Human Services; 2011.
  45. Bahrami H, Kronmal R, Bluemke DA, et al. Differences in the incidence of congestive heart failure by ethnicity: the Multi-Ethnic Study of Atherosclerosis. *Arch Intern Med* 2008;168:2138–45.
  46. Lloyd-Jones DM, Larson MG, Leip EP, et al. Lifetime risk for developing congestive heart failure: the Framingham Heart Study. *Circulation* 2002;106:3068–72.
  47. Loefer LR, Rosamond WD, Chang PP, et al. Heart failure incidence and survival (from the Atherosclerosis Risk in Communities study). *Am J Cardiol* 2008;101:1016–22.
  48. Butman SM, Ewy GA, Standen JR, et al. Bedside cardiovascular examination in patients with severe chronic heart failure: importance of rest or inducible jugular venous distension. *J Am Coll Cardiol* 1993;22: 968–74.
  49. Drazner MH, Rame JE, Stevenson LW, et al. Prognostic importance of elevated jugular venous pressure and a third heart sound in patients with heart failure. *N Engl J Med* 2001;345:574–81.
  50. Drazner MH, Hellkamp AS, Leier CV, et al. Value of clinician assessment of hemodynamics in advanced heart failure: the ESCAPE trial. *Circ Heart Fail* 2008;1:170–7.

51. Stevenson LW, Perloff JK. The limited reliability of physical signs for estimating hemodynamics in chronic heart failure. *JAMA* 1989;261:884-8.
52. Aaronson KD, Schwartz JS, Chen TM, et al. Development and prospective validation of a clinical index to predict survival in ambulatory patients referred for cardiac transplant evaluation. *Circulation* 1997;95:2660-7.
53. Fonarow GC, Adams KF Jr, Abraham WT, et al. Risk stratification for in-hospital mortality in acutely decompensated heart failure: classification and regression tree analysis. *JAMA* 2005;293:572-80.
54. Komajda M, Carson PE, Hetzel S, et al. Factors associated with outcome in heart failure with preserved ejection fraction: findings from the Irbesartan in Heart Failure with Preserved Ejection Fraction Study (I-PRESERVE). *Circ Heart Fail* 2011;4:27-35.
55. Lee DS, Austin PC, Rouleau JL, et al. Predicting mortality among patients hospitalized for heart failure: derivation and validation of a clinical model. *JAMA* 2003;290:2581-7.
56. Levy WC, Mozaffarian D, Linker DT, et al. The Seattle Heart Failure Model: prediction of survival in heart failure. *Circulation* 2006;113:1424-33.
57. O'Connor CM, Abraham WT, Albert NM, et al. Predictors of mortality after discharge in patients hospitalized with heart failure: an analysis from the Organized Program to Initiate Lifesaving Treatment in Hospitalized Patients with Heart Failure (OPTIMIZE-HF). *Am Heart J* 2008;156:662-73.
58. Peterson PN, Rumsfeld JS, Liang L, et al. A validated risk score for in-hospital mortality in patients with heart failure from the American Heart Association get with the guidelines program. *Circ Cardiovasc Qual Outcomes* 2010;3:25-32.
59. Pocock SJ, Wang D, Pfeffer MA, et al. Predictors of mortality and morbidity in patients with chronic heart failure. *Eur Heart J* 2006;27:65-75.
60. Wedel H, McMurray JJ, Lindberg M, et al. Predictors of fatal and non-fatal outcomes in the Controlled Rosuvastatin Multinational Trial in Heart Failure (CORONA): incremental value of apolipoprotein A-1, high-sensitivity C-reactive peptide and N-terminal pro B-type natriuretic peptide. *Eur J Heart Fail* 2009;11:281-91.
61. O'Connor CM, Hasselblad V, Mehta RH, et al. Triage after hospitalization with advanced heart failure: the ESCAPE (Evaluation Study of Congestive Heart Failure and Pulmonary Artery Catheterization Effectiveness) risk model and discharge score. *J Am Coll Cardiol* 2010;55:872-8.
62. Kociol RD, Horton JR, Fonarow GC, et al. Admission, discharge, or change in B-type natriuretic peptide and long-term outcomes: data from Organized Program to Initiate Lifesaving Treatment in Hospitalized Patients with Heart Failure (OPTIMIZE-HF) linked to Medicare claims. *Circ Heart Fail* 2011;4:628-36.
63. Okonko DO, Mandal AK, Missouri CG, et al. Disordered iron homeostasis in chronic heart failure: prevalence, predictors, and relation to anemia, exercise capacity, and survival. *J Am Coll Cardiol* 2011;58:1241-51.
64. Costello-Boerrigter LC, Boerrigter G, Redfield MM, et al. Amino-terminal pro-B-type natriuretic peptide and B-type natriuretic peptide in the general community: determinants and detection of left ventricular dysfunction. *J Am Coll Cardiol* 2006;47:345-53.
65. de Lemos JA, McGuire DK, Khera A, et al. Screening the population for left ventricular hypertrophy and left ventricular systolic dysfunction using natriuretic peptides: results from the Dallas Heart Study. *Am Heart J* 2009;157:746-53.
66. Goetze JP, Mogelvang R, Maage L, et al. Plasma pro-B-type natriuretic peptide in the general population: screening for left ventricular hypertrophy and systolic dysfunction. *Eur Heart J* 2006;27:3004-10.
67. Ng LL, Loke IW, Davies JE, et al. Community screening for left ventricular systolic dysfunction using plasma and urinary natriuretic peptides. *J Am Coll Cardiol* 2005;45:1043-50.
68. Richards AM, Doughty R, Nicholls MG, et al. Plasma N-terminal pro-brain natriuretic peptide and adrenomedullin: prognostic utility and prediction of benefit from carvedilol in chronic ischemic left ventricular dysfunction: Australia-New Zealand Heart Failure Group. *J Am Coll Cardiol* 2001;37:1781-7.
69. Tang WH, Girod JP, Lee MJ, et al. Plasma B-type natriuretic peptide levels in ambulatory patients with established chronic symptomatic systolic heart failure. *Circulation* 2003;108:2964-6.
70. Vasan RS, Benjamin EJ, Larson MG, et al. Plasma natriuretic peptides for community screening for left ventricular hypertrophy and systolic dysfunction: the Framingham heart study. *JAMA* 2002;288:1252-9.
71. Berger R, Huelsman M, Strecker K, et al. B-type natriuretic peptide predicts sudden death in patients with chronic heart failure. *Circulation* 2002;105:2392-7.
72. Anand IS, Fisher LD, Chiang YT, et al. Changes in brain natriuretic peptide and norepinephrine over time and mortality and morbidity in the Valsartan Heart Failure Trial (Val-HeFT). *Circulation* 2003;107:1278-83.
73. Forfia PR, Watkins SP, Rame JE, et al. Relationship between B-type natriuretic peptides and pulmonary capillary wedge pressure in the intensive care unit. *J Am Coll Cardiol* 2005;45:1667-71.
74. Taub PR, Daniels LB, Maisel AS. Usefulness of B-type natriuretic peptide levels in predicting hemodynamic and clinical decompensation. *Heart Fail Clin* 2009;5:169-75.
75. Maeda K, Tsutamoto T, Wada A, et al. High levels of plasma brain natriuretic peptide and interleukin-6 after optimized treatment for heart failure are independent risk factors for morbidity and mortality in patients with congestive heart failure. *J Am Coll Cardiol* 2000;36:1587-93.
76. Neuhold S, Huelsmann M, Strunk G, et al. Comparison of copeptin, B-type natriuretic peptide, and amino-terminal pro-B-type natriuretic peptide in patients with chronic heart failure: prediction of death at different stages of the disease. *J Am Coll Cardiol* 2008;52:266-72.
77. Januzzi JL Jr, Rehman SU, Mohammed AA, et al. Use of amino-terminal pro-B-type natriuretic peptide to guide outpatient therapy of patients with chronic left ventricular systolic dysfunction. *J Am Coll Cardiol* 2011;58:1881-9.
78. Porapakkhom P, Porapakkhom P, Zimmet H, et al. B-type natriuretic peptide-guided heart failure therapy: a meta-analysis. *Arch Intern Med* 2010;170:507-14.
79. Felker GM, Hasselblad V, Hernandez AF, et al. Biomarker-guided therapy in chronic heart failure: a meta-analysis of randomized controlled trials. *Am Heart J* 2009;158:422-30.
80. Jourdain P, Jondeau G, Funck F, et al. Plasma brain natriuretic peptide-guided therapy to improve outcome in heart failure: the STARS-BNP Multicenter Study. *J Am Coll Cardiol* 2007;49:1733-9.
81. Pfisterer M, Buser P, Rickli H, et al. BNP-guided vs symptom-guided heart failure therapy: the Trial of Intensified vs Standard Medical Therapy in Elderly Patients With Congestive Heart Failure (TIME-CHF) randomized trial. *JAMA* 2009;301:383-92.
82. Berger R, Moertl D, Peter S, et al. N-terminal pro-B-type natriuretic peptide-guided, intensive patient management in addition to multidisciplinary care in chronic heart failure: a 3-arm, prospective, randomized pilot study. *J Am Coll Cardiol* 2010;55:645-53.
83. Troughton RW, Frampton CM, Yandle TG, et al. Treatment of heart failure guided by plasma aminoterminal brain natriuretic peptide (N-BNP) concentrations. *Lancet* 2000;355:1126-30.
84. Lainchbury JG, Troughton RW, Strangman KM, et al. N-terminal pro-B-type natriuretic peptide-guided treatment for chronic heart failure: results from the BATTLESCARRED (NT-proBNP-Assisted Treatment To Lessen Serial Cardiac Readmissions and Death) trial. *J Am Coll Cardiol* 2009;55:53-60.
85. Horwich TB, Patel J, MacLellan WR, et al. Cardiac troponin I is associated with impaired hemodynamics, progressive left ventricular dysfunction, and increased mortality rates in advanced heart failure. *Circulation* 2003;108:833-8.
86. Sato Y, Yamada T, Taniguchi R, et al. Persistently increased serum concentrations of cardiac troponin t in patients with idiopathic dilated cardiomyopathy are predictive of adverse outcomes. *Circulation* 2001;103:369-74.
87. Setsuta K, Seino Y, Takahashi N, et al. Clinical significance of elevated levels of cardiac troponin T in patients with chronic heart failure. *Am J Cardiol* 1999;84:608-11, A9.
88. Hudson MP, O'Connor CM, Gattis WA, et al. Implications of elevated cardiac troponin T in ambulatory patients with heart failure: a prospective analysis. *Am Heart J* 2004;147:546-52.

89. Tang WH, Shrestha K, Shao Z, et al. Usefulness of plasma galectin-3 levels in systolic heart failure to predict renal insufficiency and survival. *Am J Cardiol* 2011;108:385-90.
90. de Boer RA, Lok DJ, Jaarsma T, et al. Predictive value of plasma galectin-3 levels in heart failure with reduced and preserved ejection fraction. *Ann Med* 2011;43:60-8.
91. Lok DJ, van der Meer P, de la Porte PW, et al. Prognostic value of galectin-3, a novel marker of fibrosis, in patients with chronic heart failure: data from the DEAL-HF study. *Clin Res Cardiol* 2010;99:323-8.
92. Dao Q, Krishnaswamy P, Kazanegra R, et al. Utility of B-type natriuretic peptide in the diagnosis of congestive heart failure in an urgent-care setting. *J Am Coll Cardiol* 2001;37:379-85.
93. Davis M, Espiner E, Richards G, et al. Plasma brain natriuretic peptide in assessment of acute dyspnoea. *Lancet* 1994;343:440-4.
94. Januzzi JL Jr., Sakhuja R, O'Donoghue M, et al. Utility of amino-terminal pro-brain natriuretic peptide testing for prediction of 1-year mortality in patients with dyspnea treated in the emergency department. *Arch Intern Med* 2006;166:315-20.
95. Maisel AS, Krishnaswamy P, Nowak RM, et al. Rapid measurement of B-type natriuretic peptide in the emergency diagnosis of heart failure. *N Engl J Med* 2002;347:161-7.
96. van Kimmenade RR, Pinto YM, Bayes-Genis A, et al. Usefulness of intermediate amino-terminal pro-brain natriuretic peptide concentrations for diagnosis and prognosis of acute heart failure. *Am J Cardiol* 2006;98:386-90.
97. Moe GW, Howlett J, Januzzi JL, et al. N-terminal pro-B-type natriuretic peptide testing improves the management of patients with suspected acute heart failure: primary results of the Canadian prospective randomized multicenter IMPROVE-CHF study. *Circulation* 2007;115:3103-10.
98. Mueller C, Scholer A, Laule-Kilian K, et al. Use of B-type natriuretic peptide in the evaluation and management of acute dyspnea. *N Engl J Med* 2004;350:647-54.
99. Bettencourt P, Azevedo A, Pimenta J, et al. N-terminal-pro-brain natriuretic peptide predicts outcome after hospital discharge in heart failure patients. *Circulation* 2004;110:2168-74.
100. Cheng V, Kazanegra R, Garcia A, et al. A rapid bedside test for B-type peptide predicts treatment outcomes in patients admitted for decompensated heart failure: a pilot study. *J Am Coll Cardiol* 2001;37:386-91.
101. Fonarow GC, Peacock WF, Horwich TB, et al. Usefulness of B-type natriuretic peptide and cardiac troponin levels to predict in-hospital mortality from ADHERE. *Am J Cardiol* 2008;101:231-7.
102. Logeart D, Thabut G, Jourdain P, et al. PredischARGE B-type natriuretic peptide assay for identifying patients at high risk of re-admission after decompensated heart failure. *J Am Coll Cardiol* 2004;43:635-41.
103. Maisel A, Hollander JE, Guss D, et al. Primary results of the Rapid Emergency Department Heart Failure Outpatient Trial (REDHOT): a multicenter study of B-type natriuretic peptide levels, emergency department decision making, and outcomes in patients presenting with shortness of breath. *J Am Coll Cardiol* 2004;44:1328-33.
104. Zairis MN, Tsiaousis GZ, Georgilas AT, et al. Multimarker strategy for the prediction of 31 days cardiac death in patients with acutely decompensated chronic heart failure. *Int J Cardiol* 2010;141:284-90.
105. Peacock WF IV, De Marco T, Fonarow GC, et al. Cardiac troponin and outcome in acute heart failure. *N Engl J Med* 2008;358:2117-26.
106. Lee DS, Stitt A, Austin PC, et al. Prediction of heart failure mortality in emergent care: a cohort study. *Ann Intern Med* 2012;156:767-75.
107. Bayes-Genis A, Lopez L, Zapico E, et al. NT-ProBNP reduction percentage during admission for acutely decompensated heart failure predicts long-term cardiovascular mortality. *J Card Fail* 2005;11:S3-8.
108. Dhaliwal AS, Deswal A, Pritchett A, et al. Reduction in BNP levels with treatment of decompensated heart failure and future clinical events. *J Card Fail* 2009;15:293-9.
109. Alonso-Martinez JL, Llorente-Diez B, Echegaray-Agara M, et al. C-reactive protein as a predictor of improvement and readmission in heart failure. *Eur J Heart Fail* 2002;4:331-6.
110. Dieplinger B, Gegenhuber A, Kaar G, et al. Prognostic value of established and novel biomarkers in patients with shortness of breath attending an emergency department. *Clin Biochem* 2010;43:714-9.
111. Ilva T, Lassus J, Siirila-Waris K, et al. Clinical significance of cardiac troponins I and T in acute heart failure. *Eur J Heart Fail* 2008;10:772-9.
112. Januzzi JL Jr., Peacock WF, Maisel AS, et al. Measurement of the interleukin family member ST2 in patients with acute dyspnea: results from the PRIDE (Pro-Brain Natriuretic Peptide Investigation of Dyspnea in the Emergency Department) study. *J Am Coll Cardiol* 2007;50:607-13.
113. Manzano-Fernandez S, Mueller T, Pascual-Figal D, et al. Usefulness of soluble concentrations of interleukin family member ST2 as predictor of mortality in patients with acutely decompensated heart failure relative to left ventricular ejection fraction. *Am J Cardiol* 2011;107:259-67.
114. Rehman SU, Mueller T, Januzzi JL Jr. Characteristics of the novel interleukin family biomarker ST2 in patients with acute heart failure. *J Am Coll Cardiol* 2008;52:1458-65.
115. Shah RV, Chen-Tournoux AA, Picard MH, et al. Galectin-3, cardiac structure and function, and long-term mortality in patients with acutely decompensated heart failure. *Eur J Heart Fail* 2010;12:826-32.
116. Deleted in press.
117. Rizzello V, Poldermans D, Biagini E, et al. Prognosis of patients with ischaemic cardiomyopathy after coronary revascularisation: relation to viability and improvement in left ventricular ejection fraction. *Heart* 2009;95:1273-7.
118. Allman KC, Shaw LJ, Hachamovitch R, et al. Myocardial viability testing and impact of revascularization on prognosis in patients with coronary artery disease and left ventricular dysfunction: a meta-analysis. *J Am Coll Cardiol* 2002;39:1151-8.
119. Beanlands RS, Ruddy TD, deKemp RA, et al. Positron emission tomography and recovery following revascularization (PARR-1): the importance of scar and the development of a prediction rule for the degree of recovery of left ventricular function. *J Am Coll Cardiol* 2002;40:1735-43.
120. Pagley PR, Beller GA, Watson DD, et al. Improved outcome after coronary bypass surgery in patients with ischemic cardiomyopathy and residual myocardial viability. *Circulation* 1997;96:793-800.
121. Senior R, Kaul S, Lahiri A. Myocardial viability on echocardiography predicts long-term survival after revascularization in patients with ischemic congestive heart failure. *J Am Coll Cardiol* 1999;33:1848-54.
122. Kwon DH, Halley CM, Carrigan TP, et al. Extent of left ventricular scar predicts outcomes in ischemic cardiomyopathy patients with significantly reduced systolic function: a delayed hyperenhancement cardiac magnetic resonance study. *J Am Coll Cardiol* 2009;2:34-44.
123. Ordoas KG, Higgins CB. Delayed contrast enhancement on MR images of myocardium: past, present, future. *Radiology* 2011;261:358-74.
124. Syed IS, Glockner JF, Feng D, et al. Role of cardiac magnetic resonance imaging in the detection of cardiac amyloidosis. *J Am Coll Cardiol* 2010;3:155-64.
125. Beller GA. Tests that may be overused or misused in cardiology: the Choosing Wisely campaign. *J Nucl Cardiol* 2012;19:401-3.
126. Douglas PS, Garcia MJ, Haines DE, et al. ACCF/AHA/ASNC/HFSA/HRS/SCAI/SCCM/SCCT/SCMR 2011 appropriate use criteria for echocardiography: a report of the American College of Cardiology Foundation Appropriate Use Criteria Task Force, American Society of Echocardiography, American Heart Association, American Society of Nuclear Cardiology, Heart Failure Society of America, Heart Rhythm Society, Society for Cardiovascular Angiography and Interventions, Society of Critical Care Medicine, Society of Cardiovascular Computed Tomography, Society for Cardiovascular Magnetic Resonance American College of Chest Physicians. *J Am Coll Cardiol* 2011;57:1126-66.
127. Binanay C, Califf RM, Hasselblad V, et al. Evaluation study of congestive heart failure and pulmonary artery catheterization effectiveness: the ESCAPE trial. *JAMA* 2005;294:1625-33.
128. Beckett NS, Peters R, Fletcher AE, et al. Treatment of hypertension in patients 80 years of age or older. *N Engl J Med* 2008;358:1887-98.
129. Kostis JB, Davis BR, Cutler J, et al. Prevention of heart failure by antihypertensive drug treatment in older persons with isolated systolic hypertension: SHEP Cooperative Research Group. *JAMA* 1997;278:212-6.
130. Sciarretta S, Palano F, Tocci G, et al. Antihypertensive treatment and development of heart failure in hypertension: a Bayesian network

- meta-analysis of studies in patients with hypertension and high cardiovascular risk. *Arch Intern Med* 2011;171:384-94.
131. Staessen JA, Wang JG, Thijs L. Cardiovascular prevention and blood pressure reduction: a quantitative overview updated until 1 March 2003. *J Hypertens* 2003;21:1055-76.
  132. Verdecchia P, Sleight P, Mancia G, et al. Effects of telmisartan, ramipril, and their combination on left ventricular hypertrophy in individuals at high vascular risk in the Ongoing Telmisartan Alone and in Combination With Ramipril Global End Point Trial and the Telmisartan Randomized Assessment Study in ACE Intolerant Subjects With Cardiovascular Disease. *Circulation* 2009;120:1380-9.
  133. Pfeffer MA, Braunwald E, Moye LA, et al., the SAVE Investigators. Effect of captopril on mortality and morbidity in patients with left ventricular dysfunction after myocardial infarction: results of the survival and ventricular enlargement trial. *N Engl J Med* 1992;327:669-77.
  134. The CONSENSUS Trial Study Group. Effects of enalapril on mortality in severe congestive heart failure: results of the Cooperative North Scandinavian Enalapril Survival Study (CONSENSUS). *N Engl J Med* 1987;316:1429-35.
  135. The SOLVD Investigators. Effect of enalapril on mortality and the development of heart failure in asymptomatic patients with reduced left ventricular ejection fractions. *N Engl J Med* 1992;327:685-91.
  136. Pfeffer MA, McMurray JJ, Velazquez EJ, et al. Valsartan, captopril, or both in myocardial infarction complicated by heart failure, left ventricular dysfunction, or both. *N Engl J Med* 2003;349:1893-906.
  137. Dargie HJ. Effect of carvedilol on outcome after myocardial infarction in patients with left-ventricular dysfunction: the CAPRICORN randomised trial. *Lancet* 2001;357:1385-90.
  138. Vantrimpont P, Rouleau JL, Wun CC, et al., SAVE Investigators. Additive beneficial effects of beta-blockers to angiotensin-converting enzyme inhibitors in the Survival and Ventricular Enlargement (SAVE) Study. *J Am Coll Cardiol* 1997;29:229-36.
  139. Exner DV, Dries DL, Waclawiw MA, et al. Beta-adrenergic blocking agent use and mortality in patients with asymptomatic and symptomatic left ventricular systolic dysfunction: a post hoc analysis of the Studies of Left Ventricular Dysfunction. *J Am Coll Cardiol* 1999;33:916-23.
  140. Scirica BM, Morrow DA, Cannon CP, et al. Intensive statin therapy and the risk of hospitalization for heart failure after an acute coronary syndrome in the PROVE IT-TIMI 22 study. *J Am Coll Cardiol* 2006;47:2326-31.
  141. Afilalo J, Majdan AA, Eisenberg MJ. Intensive statin therapy in acute coronary syndromes and stable coronary heart disease: a comparative meta-analysis of randomised controlled trials. *Heart* 2007;93:914-21.
  142. Ho JE, Waters DD, Kean A, et al. Relation of improvement in estimated glomerular filtration rate with atorvastatin to reductions in hospitalizations for heart failure (from the Treating to New Targets [TNT] study). *Am J Cardiol* 2012;109:1761-6.
  143. Strandberg TE, Holme I, Faergeman O, et al. Comparative effect of atorvastatin (80 mg) versus simvastatin (20 to 40 mg) in preventing hospitalizations for heart failure in patients with previous myocardial infarction. *Am J Cardiol* 2009;103:1381-5.
  144. Kjekshus J, Pedersen TR, Olsson AG, et al. The effects of simvastatin on the incidence of heart failure in patients with coronary heart disease. *J Card Fail* 1997;3:249-54.
  145. Sacks FM, Pfeffer MA, Moye LA, et al., Cholesterol and Recurrent Events Trial Investigators. The effect of pravastatin on coronary events after myocardial infarction in patients with average cholesterol levels. *N Engl J Med* 1996;335:1001-9.
  146. Grundy SM, Cleeman JI, Merz CN, et al. Implications of recent clinical trials for the National Cholesterol Education Program Adult Treatment Panel III Guidelines. *J Am Coll Cardiol* 2004;44:720-32.
  147. Jong P, Yusuf S, Rousseau MF, et al. Effect of enalapril on 12-year survival and life expectancy in patients with left ventricular systolic dysfunction: a follow-up study. *Lancet* 2003;361:1843-8.
  148. Moss AJ, Zareba W, Hall WJ, et al. Prophylactic implantation of a defibrillator in patients with myocardial infarction and reduced ejection fraction. *N Engl J Med* 2002;346:877-83.
  149. Boren SA, Wakefield BJ, Gunlock TL, et al. Heart failure self-management education: a systematic review of the evidence. *Int J Evid Based Healthc* 2009;7:159-68.
  150. Gwady-Sridhar FH, Arnold JM, Zhang Y, et al. Pilot study to determine the impact of a multidisciplinary educational intervention in patients hospitalized with heart failure. *Am Heart J* 2005;150:982.
  151. Koelling TM, Johnson ML, Cody RJ, et al. Discharge education improves clinical outcomes in patients with chronic heart failure. *Circulation* 2005;111:179-85.
  152. VanSuch M, Naessens JM, Stroebel RJ, et al. Effect of discharge instructions on readmission of hospitalized patients with heart failure: do all of the Joint Commission on Accreditation of Healthcare Organizations heart failure core measures reflect better care? *Qual Saf Health Care* 2006;15:414-7.
  153. Aguado O, Morcillo C, Delas J, et al. Long-term implications of a single home-based educational intervention in patients with heart failure. *Heart Lung* 2010;39:S14-22.
  154. Riegel B, Moser DK, Anker SD, et al. State of the science: promoting self-care in persons with heart failure: a scientific statement from the American Heart Association. *Circulation* 2009;120:1141-63.
  155. Davies EJ, Moxham T, Rees K, et al. Exercise training for systolic heart failure: Cochrane systematic review and meta-analysis. *Eur J Heart Fail* 2010;12:706-15.
  156. McKelvie RS. Exercise training in patients with heart failure: clinical outcomes, safety, and indications. *Heart Fail Rev* 2008;13:3-11.
  157. O'Connor CM, Whellan DJ, Lee KL, et al. Efficacy and safety of exercise training in patients with chronic heart failure: HF-ACTION randomized controlled trial. *JAMA* 2009;301:1439-50.
  158. Pina IL, Apstein CS, Balady GJ, et al. Exercise and heart failure: a statement from the American Heart Association Committee on exercise, rehabilitation, and prevention. *Circulation* 2003;107:1210-25.
  159. Arzt M, Floras JS, Logan AG, et al. Suppression of central sleep apnea by continuous positive airway pressure and transplant-free survival in heart failure: a post hoc analysis of the Canadian Continuous Positive Airway Pressure for Patients with Central Sleep Apnea and Heart Failure Trial (CANPAP). *Circulation* 2007;115:3173-80.
  160. Bradley TD, Logan AG, Kimoff RJ, et al. Continuous positive airway pressure for central sleep apnea and heart failure. *N Engl J Med* 2005;353:2025-33.
  161. Kaneko Y, Floras JS, Usui K, et al. Cardiovascular effects of continuous positive airway pressure in patients with heart failure and obstructive sleep apnea. *N Engl J Med* 2003;348:1233-41.
  162. Mansfield DR, Gollogly NC, Kaye DM, et al. Controlled trial of continuous positive airway pressure in obstructive sleep apnea and heart failure. *Am J Respir Crit Care Med* 2004;169:361-6.
  163. Smart N, Marwick TH. Exercise training for patients with heart failure: a systematic review of factors that improve mortality and morbidity. *Am J Med* 2004;116:693-706.
  164. Piepoli MF, Davos C, Francis DP, et al. Exercise training meta-analysis of trials in patients with chronic heart failure (ExTraMATCH). *BMJ* 2004;328:189.
  165. Austin J, Williams R, Ross L, et al. Randomised controlled trial of cardiac rehabilitation in elderly patients with heart failure. *Eur J Heart Fail* 2005;7:411-7.
  166. Austin J, Williams WR, Ross L, et al. Five-year follow-up findings from a randomized controlled trial of cardiac rehabilitation for heart failure. *Eur J Cardiovasc Prev Rehabil* 2008;15:162-7.
  167. Cohn JN, Johnson G, Ziesche S, et al. A comparison of enalapril with hydralazine-isosorbide dinitrate in the treatment of chronic congestive heart failure. *N Engl J Med* 1991;325:303-10.
  168. The SOLVD Investigators. Effect of enalapril on survival in patients with reduced left ventricular ejection fractions and congestive heart failure. *N Engl J Med* 1991;325:293-302.
  169. Garg R, Yusuf S. Overview of randomized trials of angiotensin-converting enzyme inhibitors on mortality and morbidity in patients with heart failure: Collaborative Group on ACE Inhibitor Trials. *JAMA* 1995;273:1450-6.
  170. Cohn JN, Tognoni G. A randomized trial of the angiotensin-receptor blocker valsartan in chronic heart failure. *N Engl J Med* 2001;345:1667-75.



171. Maggioni AP, Anand I, Gottlieb SO, et al. Effects of valsartan on morbidity and mortality in patients with heart failure not receiving angiotensin-converting enzyme inhibitors. *J Am Coll Cardiol* 2002;40:1414-21.
172. The Xamoterol in Severe Heart Failure Study Group. Xamoterol in severe heart failure. *Lancet* 1990;336:1-6.
173. Australia-New Zealand Heart Failure Research Collaborative Group. Effects of carvedilol, a vasodilator-beta-blocker, in patients with congestive heart failure due to ischemic heart disease. *Circulation* 1995;92:212-8.
174. The Beta-Blocker Evaluation of Survival Trial Investigators. A trial of the beta-blocker bucindolol in patients with advanced chronic heart failure. *N Engl J Med* 2001;344:1659-67.
175. Poole-Wilson PA, Swedberg K, Cleland JG, et al. Comparison of carvedilol and metoprolol on clinical outcomes in patients with chronic heart failure in the Carvedilol Or Metoprolol European Trial (COMET): randomised controlled trial. *Lancet* 2003;362:7-13.
176. Pfeffer MA, Swedberg K, Granger CB, et al. Effects of candesartan on mortality and morbidity in patients with chronic heart failure: the CHARM-Overall programme. *Lancet* 2003;362:759-66.
177. Konstam MA, Neaton JD, Dickstein K, et al. Effects of high-dose versus low-dose losartan on clinical outcomes in patients with heart failure (HEAAL study): a randomised, double-blind trial. *Lancet* 2009;374:1840-8.
178. Pitt B, Segal R, Martinez FA, et al. Randomised trial of losartan versus captopril in patients over 65 with heart failure (Evaluation of Losartan in the Elderly Study, ELITE). *Lancet* 1997;349:747-52.
179. Carson P, Ziesche S, Johnson G, et al., Vasodilator-Heart Failure Trial Study Group. Racial differences in response to therapy for heart failure: analysis of the vasodilator-heart failure trials. *J Card Fail* 1999;5:178-87.
180. Taylor AL, Ziesche S, Yancy C, et al. Combination of isosorbide dinitrate and hydralazine in blacks with heart failure. *N Engl J Med* 2004;351:2049-57.
181. Pitt B, Zannad F, Remme WJ, et al., Randomized Aldactone Evaluation Study Investigators. The effect of spironolactone on morbidity and mortality in patients with severe heart failure. *N Engl J Med* 1999;341:709-17.
182. Zannad F, McMurray JJ, Krum H, et al. Eplerenone in patients with systolic heart failure and mild symptoms. *N Engl J Med* 2011;364:11-21.
183. Packer M, Poole-Wilson PA, Armstrong PW, et al., ATLAS Study Group. Comparative effects of low and high doses of the angiotensin-converting enzyme inhibitor, lisinopril, on morbidity and mortality in chronic heart failure. *Circulation* 1999;100:2312-8.
184. Pitt B, Remme W, Zannad F, et al. Eplerenone, a selective aldosterone blocker, in patients with left ventricular dysfunction after myocardial infarction. *N Engl J Med* 2003;348:1309-21.
185. CBIS II Authors. The Cardiac Insufficiency Bisoprolol Study II (CIBIS-II): a randomised trial. *Lancet* 1999;353:9-13.
186. Packer M, Coats AJ, Fowler MB, et al. Effect of carvedilol on survival in severe chronic heart failure. *N Engl J Med* 2001;344:1651-8.
187. Effect of metoprolol CR/XL in chronic heart failure: Metoprolol CR/XL Randomised Intervention Trial in Congestive Heart Failure (MERIT-HF). *Lancet* 1999;353:2001-7.
188. Cohn JN, Archibald DG, Ziesche S, et al. Effect of vasodilator therapy on mortality in chronic congestive heart failure: results of a Veterans Administration Cooperative Study. *N Engl J Med* 1986;314:1547-52.
189. Granger CB, McMurray JJ, Yusuf S, et al. Effects of candesartan in patients with chronic heart failure and reduced left-ventricular systolic function intolerant to angiotensin-converting-enzyme inhibitors: the CHARM-Alternative trial. *Lancet* 2003;362:772-6.
190. Crozier I, Ikram H, Awan N, et al., Losartan Hemodynamic Study Group. Losartan in heart failure: hemodynamic effects and tolerability. *Circulation* 1995;91:691-7.
191. Gottlieb SS, Dickstein K, Fleck E, et al. Hemodynamic and neurohormonal effects of the angiotensin II antagonist losartan in patients with congestive heart failure. *Circulation* 1993;88:1602-9.
192. Mazayev VP, Fomina IG, Kazakov EN, et al. Valsartan in heart failure patients previously untreated with an ACE inhibitor. *Int J Cardiol* 1998;65:239-46.
193. McKelvie RS, Yusuf S, Pericak D, et al. Comparison of candesartan, enalapril, and their combination in congestive heart failure: randomized evaluation of strategies for left ventricular dysfunction (RESOLVD) pilot study: the RESOLVD Pilot Study Investigators. *Circulation* 1999;100:1056-64.
194. Rieger GA, Bouzo H, Petr P, et al., for the Symptom, Tolerability, Response to Exercise Trial of Candesartan Cilexetil in Heart Failure (STRETCH) Investigators. Improvement in exercise tolerance and symptoms of congestive heart failure during treatment with candesartan cilexetil: *Circulation* 1999;100:2224-30.
195. Sharma D, Buysse M, Pitt B, et al. Meta-analysis of observed mortality data from all-controlled, double-blind, multiple-dose studies of losartan in heart failure: Losartan Heart Failure Mortality Meta-analysis Study Group. *Am J Cardiol* 2000;85:187-92.
196. Velazquez EJ, Pfeffer MA, McMurray JV, et al. VALsartan In Acute myocardial iNfarcTion (VALIANT) trial: baseline characteristics in context. *Eur J Heart Fail* 2003;5:537-44.
197. Vizzardi E, D'Aloia A, Giubbini R, et al. Effect of spironolactone on left ventricular ejection fraction and volumes in patients with class I or II heart failure. *Am J Cardiol* 2010;106:1292-6.
198. Juurlink DN, Mamdani MM, Lee DS, et al. Rates of hyperkalemia after publication of the Randomized Aldactone Evaluation Study. *N Engl J Med* 2004;351:543-51.
199. Bozkurt B, Agoston I, Knowlton AA. Complications of inappropriate use of spironolactone in heart failure: when an old medicine spirals out of new guidelines. *J Am Coll Cardiol* 2003;41:211-4.
200. Butler J, Ezekowitz JA, Collins SP, et al. Update on aldosterone antagonists use in heart failure with reduced left ventricular ejection fraction: Heart Failure Society of America Guidelines Committee. *J Card Fail* 2012;18:265-81.
201. Fonarow GC, Yancy CW, Hernandez AF, et al. Potential impact of optimal implementation of evidence-based heart failure therapies on mortality. *Am Heart J* 2011;161:1024-30.
202. The Digitalis Investigation Group.. The effect of digoxin on mortality and morbidity in patients with heart failure. *N Engl J Med* 1997;336:525-33.
203. The Captopril-Digoxin Multicenter Research Group.. Comparative effects of therapy with captopril and digoxin in patients with mild to moderate heart failure. *JAMA* 1988;259:539-44.
204. Dobbs SM, Kenyon WI, Dobbs RJ. Maintenance digoxin after an episode of heart failure: placebo-controlled trial in outpatients. *Br Med J* 1977;1:749-52.
205. Lee DC, Johnson RA, Bingham JB, et al. Heart failure in outpatients: a randomized trial of digoxin versus placebo. *N Engl J Med* 1982;306:699-705.
206. Guyatt GH, Sullivan MJ, Fallen EL, et al. A controlled trial of digoxin in congestive heart failure. *Am J Cardiol* 1988;61:371-5.
207. DiBianco R, Shabetai R, Kostuk W, et al. A comparison of oral milrinone, digoxin, and their combination in the treatment of patients with chronic heart failure. *N Engl J Med* 1989;320:677-83.
208. Uretsky BF, Young JB, Shahidi FE, et al. Randomized study assessing the effect of digoxin withdrawal in patients with mild to moderate chronic congestive heart failure: results of the PROVED trial. PROVED Investigative Group. *J Am Coll Cardiol* 1993;22:955-62.
209. Packer M, Gheorghide M, Young JB, et al. Withdrawal of digoxin from patients with chronic heart failure treated with angiotensin-converting-enzyme inhibitors: RADIANCE Study. *N Engl J Med* 1993;329:1-7.
210. Granger CB, Alexander JH, McMurray JJ, et al. Apixaban versus warfarin in patients with atrial fibrillation. *N Engl J Med* 2011;365:981-92.
211. Cairns JA, Connolly S, McMurry S, et al. Canadian Cardiovascular Society atrial fibrillation guidelines 2010: prevention of stroke and systemic thromboembolism in atrial fibrillation and flutter. *Can J Cardiol* 2011;27:74-90.
212. Risk factors for stroke and efficacy of antithrombotic therapy in atrial fibrillation: analysis of pooled data from five randomized controlled trials. *Arch Intern Med* 1994;154:1449-57. Erratum in: *Arch Intern Med*. 1994;154:2254.

213. Hughes M, Lip GY. Stroke and thromboembolism in atrial fibrillation: a systematic review of stroke risk factors, risk stratification schema and cost effectiveness data. *Thromb Haemost* 2008;99:295-304.
214. Connolly SJ, Ezekowitz MD, Yusuf S, et al. Dabigatran versus warfarin in patients with atrial fibrillation. *N Engl J Med* 2009;361:1139-51.
215. Connolly SJ, Ezekowitz MD, Yusuf S, et al. Newly identified events in the RE-LY trial. *N Engl J Med* 2010;363:1875-6.
216. Patel MR, Mahaffey KW, Garg J, et al. Rivaroxaban versus warfarin in nonvalvular atrial fibrillation. *N Engl J Med* 2011;365:883-91.
217. Dries DL, Rosenberg YD, Waclawiw MA, et al. Ejection fraction and risk of thromboembolic events in patients with systolic dysfunction and sinus rhythm: evidence for gender differences in the studies of left ventricular dysfunction trials. *J Am Coll Cardiol* 1997;29:1074-80.
218. Camm AJ, Kirchhof P, Lip GY, et al. Guidelines for the management of atrial fibrillation: the Task Force for the Management of Atrial Fibrillation of the European Society of Cardiology (ESC). *Eur Heart J* 2010;31:2369-429.
219. Freudenberger RS, Hellkamp AS, Halperin JL, et al. Risk of thromboembolism in heart failure: an analysis from the Sudden Cardiac Death in Heart Failure Trial (SCD-HeFT). *Circulation* 2007;115:2637-41.
220. Loh E, Sutton MS, Wun CC, et al. Ventricular dysfunction and the risk of stroke after myocardial infarction. *N Engl J Med* 1997;336:251-7.
221. Massie BM, Collins JF, Ammon SE, et al. Randomized trial of warfarin, aspirin, and clopidogrel in patients with chronic heart failure: the Warfarin and Antiplatelet Therapy in Chronic Heart Failure (WATCH) trial. *Circulation* 2009;119:1616-24.
222. Homma S, Thompson JL, Pullicino PM, et al. Warfarin and aspirin in patients with heart failure and sinus rhythm. *N Engl J Med* 2012;366:1859-69.
223. Horwich TB, MacLellan WR, Fonarow GC. Statin therapy is associated with improved survival in ischemic and non-ischemic heart failure. *J Am Coll Cardiol* 2004;43:642-8.
224. Anker SD, Clark AL, Winkler R, et al. Statin use and survival in patients with chronic heart failure: results from two observational studies with 5200 patients. *Int J Cardiol* 2006;112:234-42.
225. Go AS, Lee WY, Yang J, et al. Statin therapy and risks for death and hospitalization in chronic heart failure. *JAMA* 2006;296:2105-11.
226. Foody JM, Shah R, Galusha D, et al. Statins and mortality among elderly patients hospitalized with heart failure. *Circulation* 2006;113:1086-92.
227. Kjekshus J, Apetrei E, Barrios V, et al. Rosuvastatin in older patients with systolic heart failure. *N Engl J Med* 2007;357:2248-61.
228. Tavazzi L, Maggioni AP, Marchioli R, et al. Effect of rosuvastatin in patients with chronic heart failure (the GISSI-HF trial): a randomised, double-blind, placebo-controlled trial. *Lancet* 2008;372:1231-9.
229. Macchia A, Levantesi G, Franzosi MG, et al. Left ventricular systolic dysfunction, total mortality, and sudden death in patients with myocardial infarction treated with n-3 polyunsaturated fatty acids. *Eur J Heart Fail* 2005;7:904-9.
230. Tavazzi L, Maggioni AP, Marchioli R, et al. Effect of n-3 polyunsaturated fatty acids in patients with chronic heart failure (the GISSI-HF trial): a randomised, double-blind, placebo-controlled trial. *Lancet* 2008;372:1223-30.
231. McMurray JJ, Dunselman P, Wedel H, et al. Coenzyme Q10, rosuvastatin, and clinical outcomes in heart failure: a pre-specified substudy of CORONA (Controlled Rosuvastatin Multinational Study in Heart Failure). *J Am Coll Cardiol* 2010;56:1196-204.
232. Soukoulis V, Dihu JB, Sole M, et al. Micronutrient deficiencies an unmet need in heart failure. *J Am Coll Cardiol* 2009;54:1660-73.
233. Effect of verapamil on mortality and major events after acute myocardial infarction (the Danish Verapamil Infarction Trial II-DAVIT II). *Am J Cardiol* 1990;66:779-85.
234. Goldstein RE, Boccuzzi SJ, Cruess D, et al. Diltiazem increases late-onset congestive heart failure in postinfarction patients with early reduction in ejection fraction: the Adverse Experience Committee; and the Multicenter Diltiazem Postinfarction Research Group. *Circulation* 1991;83:52-60.
235. Waldo AL, Camm AJ, deRuiter H, et al. Effect of d-sotalol on mortality in patients with left ventricular dysfunction after recent and remote myocardial infarction: the SWORD Investigators: Survival With Oral d-Sotalol. *Lancet* 1996;348:7-12.
236. Kober L, Torp-Pedersen C, McMurray JJ, et al. Increased mortality after dronedarone therapy for severe heart failure. *N Engl J Med* 2008;358:2678-87.
237. The Cardiac Arrhythmia Suppression Trial (CAST) Investigators. Preliminary report: effect of encainide and flecainide on mortality in a randomized trial of arrhythmia suppression after myocardial infarction. *N Engl J Med* 1989;321:406-12.
238. The Multicenter Diltiazem Postinfarction Trial Research Group. The effect of diltiazem on mortality and reinfarction after myocardial infarction. *N Engl J Med* 1988;319:385-92.
239. Figulla HR, Gietzen F, Zeymer U, et al. Diltiazem improves cardiac function and exercise capacity in patients with idiopathic dilated cardiomyopathy: results of the Diltiazem in Dilated Cardiomyopathy Trial. *Circulation* 1996;94:346-52.
240. Elkayam U, Amin J, Mehra A, et al. A prospective, randomized, double-blind, crossover study to compare the efficacy and safety of chronic nifedipine therapy with that of isosorbide dinitrate and their combination in the treatment of chronic congestive heart failure. *Circulation* 1990;82:1954-61.
241. Gislason GH, Rasmussen JN, Abildstrom SZ, et al. Increased mortality and cardiovascular morbidity associated with use of nonsteroidal anti-inflammatory drugs in chronic heart failure. *Arch Intern Med* 2009;169:141-9.
242. Heerdink ER, Leufkens HG, Herings RM, et al. NSAIDs associated with increased risk of congestive heart failure in elderly patients taking diuretics. *Arch Intern Med* 1998;158:1108-12.
243. Hudson M, Richard H, Pilote L. Differences in outcomes of patients with congestive heart failure prescribed celecoxib, rofecoxib, or non-steroidal anti-inflammatory drugs: population based study. *BMJ* 2005;330:1370.
244. Lipscombe LL, Gomes T, Levesque LE, et al. Thiazolidinediones and cardiovascular outcomes in older patients with diabetes. *JAMA* 2007;298:2634-43.
245. Setaro JF, Zaret BL, Schulman DS, et al. Usefulness of verapamil for congestive heart failure associated with abnormal left ventricular diastolic filling and normal left ventricular systolic performance. *Am J Cardiol* 1990;66:981-6.
246. Packer M, O'Connor CM, Ghali JK, et al., Prospective Randomized Amlodipine Survival Evaluation Study Group. Effect of amlodipine on morbidity and mortality in severe chronic heart failure. *N Engl J Med* 1996;335:1107-14.
247. Levy D, Larson MG, Vasan RS, et al. The progression from hypertension to congestive heart failure. *JAMA* 1996;275:1557-62.
248. Yusuf S, Pfeffer MA, Swedberg K, et al. Effects of candesartan in patients with chronic heart failure and preserved left-ventricular ejection fraction: the CHARM-Preserved Trial. *Lancet* 2003;362:777-81.
249. Bardy GH, Lee KL, Mark DB, et al. Amiodarone or an implantable cardioverter-defibrillator for congestive heart failure. *N Engl J Med* 2005;352:225-37.
250. Abraham WT, Fisher WG, Smith AL, et al. Cardiac resynchronization in chronic heart failure. *N Engl J Med* 2002;346:1845-53.
251. Bristow MR, Saxon LA, Boehmer J, et al. Cardiac-resynchronization therapy with or without an implantable defibrillator in advanced chronic heart failure. *N Engl J Med* 2004;350:2140-50.
252. Cleland JG, Daubert JC, Erdmann E, et al. The effect of cardiac resynchronization on morbidity and mortality in heart failure. *N Engl J Med* 2005;352:1539-49.
253. Moss AJ, Hall WJ, Cannom DS, et al. Cardiac-resynchronization therapy for the prevention of heart-failure events. *N Engl J Med* 2009;361:1329-38.
254. Tang AS, Wells GA, Talajic M, et al., Multicenter Automatic Defibrillator Implantation Trial Investigators. Cardiac-resynchronization therapy for mild-to-moderate heart failure. *N Engl J Med* 2010;363:2385-95.
255. Moss AJ, Hall WJ, Cannom DS, et al. Improved survival with an implanted defibrillator in patients with coronary disease at high risk for ventricular arrhythmia. *N Engl J Med* 1996;335:1933-40.

256. Buxton AE, Lee KL, Fisher JD, et al., Multicenter Unsustained Tachycardia Trial Investigators. A randomized study of the prevention of sudden death in patients with coronary artery disease. *N Engl J Med* 1999;341:1882-90.
257. Hohnloser SH, Kuck KH, Dorian P, et al. Prophylactic use of an implantable cardioverter-defibrillator after acute myocardial infarction. *N Engl J Med* 2004;351:2481-8.
258. Linde C, Abraham WT, Gold MR, et al. Randomized trial of cardiac resynchronization in mildly symptomatic heart failure patients and in asymptomatic patients with left ventricular dysfunction and previous heart failure symptoms. *J Am Coll Cardiol* 2008;52:1834-43.
259. Brignole M, Gammage M, Puggioni E, et al. Comparative assessment of right, left, and biventricular pacing in patients with permanent atrial fibrillation. *Eur Heart J* 2005;26:712-22.
260. Brignole M, Botto G, Mont L, et al. Cardiac resynchronization therapy in patients undergoing atrioventricular junction ablation for permanent atrial fibrillation: a randomized trial. *Eur Heart J* 2011;32:2420-9.
261. Doshi RN, Daoud EG, Fellows C, et al. Left ventricular-based cardiac stimulation post AV nodal ablation evaluation (the PAVE study). *J Cardiovasc Electrophysiol* 2005;16:1160-5.
262. Gasparini M, Auricchio A, Regoli F, et al. Four-year efficacy of cardiac resynchronization therapy on exercise tolerance and disease progression: the importance of performing atrioventricular junction ablation in patients with atrial fibrillation. *J Am Coll Cardiol* 2006;48:734-43.
263. Wilton SB, Leung AA, Ghali WA, et al. Outcomes of cardiac resynchronization therapy in patients with versus those without atrial fibrillation: a systematic review and meta-analysis. *Heart Rhythm* 2011; 8:1088-94.
264. Upadhyay GA, Choudhry NK, Auricchio A, et al. Cardiac resynchronization in patients with atrial fibrillation: a meta-analysis of prospective cohort studies. *J Am Coll Cardiol* 2008;52:1239-46.
265. Wilkoff BL, Cook JR, Epstein AE, et al. Dual-chamber pacing or ventricular backup pacing in patients with an implantable defibrillator: the Dual Chamber and VVI Implantable Defibrillator (DAVID) Trial. *JAMA* 2002;288:3115-23.
266. Adelstein E, Schwartzman D, Gorcsan J 3rd, et al. Predicting hyper-response among pacemaker-dependent nonischemic cardiomyopathy patients upgraded to cardiac resynchronization. *J Cardiovasc Electrophysiol* 2011;22:905-11.
267. Vatanuku MA, Goktekin O, Kaya MG, et al. Effect of long-term resynchronization therapy on left ventricular remodeling in pacemaker patients upgraded to biventricular devices. *Am J Cardiol* 2009;103: 1280-4.
268. Setoguchi S, Nohria A, Rassen JA, et al. Maximum potential benefit of implantable defibrillators in preventing sudden death after hospital admission because of heart failure. *CMAJ* 2009;180:611-6.
269. Carson P, Anand I, O'Connor C, et al. Mode of death in advanced heart failure: the Comparison of Medical, Pacing, and Defibrillation Therapies in Heart Failure (COMPANION) trial. *J Am Coll Cardiol* 2005;46: 2329-34.
270. Zareba W, Piotrowicz K, McNitt S, et al. Implantable cardioverter-defibrillator efficacy in patients with heart failure and left ventricular dysfunction (from the MADIT II population). *Am J Cardiol* 2005;95: 1487-91.
271. Mozaffarian D, Anker SD, Anand I, et al. Prediction of mode of death in heart failure: the Seattle Heart Failure Model. *Circulation* 2007;116: 392-8.
272. Rickard J, Bassiouny M, Cronin EM, et al. Predictors of response to cardiac resynchronization therapy in patients with a non-left bundle branch block morphology. *Am J Cardiol* 2011;108:1576-80.
273. Deleted in press.
274. Russell SD, Miller LW, Pagani FD. Advanced heart failure: a call to action. *Congest Heart Fail* 2008;14:316-21.
275. Aranda JM Jr., Schofield RS, Pauly DF, et al. Comparison of dobutamine versus milrinone therapy in hospitalized patients awaiting cardiac transplantation: a prospective, randomized trial. *Am Heart J* 2003;145:324-9.
276. Brozena SC, Twomey C, Goldberg LR, et al. A prospective study of continuous intravenous milrinone therapy for status IB patients awaiting heart transplant at home. *J Heart Lung Transplant* 2004;23: 1082-6.
277. Cuffe MS, Califf RM, Adams KF Jr., et al. Short-term intravenous milrinone for acute exacerbation of chronic heart failure: a randomized controlled trial. *JAMA* 2002;287:1541-7.
278. Elkayam U, Tasissa G, Binanay C, et al. Use and impact of inotropes and vasodilator therapy in hospitalized patients with severe heart failure. *Am Heart J* 2007;153:98-104.
279. Abraham WT, Adams KF, Fonarow GC, et al. In-hospital mortality in patients with acute decompensated heart failure requiring intravenous vasoactive medications: an analysis from the Acute Decompensated Heart Failure National Registry (ADHERE). *J Am Coll Cardiol* 2005;46:57-64.
280. O'Connor CM, Gattis WA, Uretsky BF, et al. Continuous intravenous dobutamine is associated with an increased risk of death in patients with advanced heart failure: insights from the Flolan International Randomized Survival Trial (FIRST). *Am Heart J* 1999;138:78-86.
281. Hershberger RE, Nauman D, Walker TL, et al. Care processes and clinical outcomes of continuous outpatient support with inotropes (COSI) in patients with refractory endstage heart failure. *J Card Fail* 2003;9:180-7.
282. Gorodeski EZ, Chu EC, Reese JR, et al. Prognosis on chronic dobutamine or milrinone infusions for stage D heart failure. *Circ Heart Fail* 2009;2:320-4.
283. Cohn JN, Goldstein SO, Greenberg BH, et al., Vesnarinone Trial Investigators. A dose-dependent increase in mortality with vesnarinone among patients with severe heart failure. *N Engl J Med* 1998;339: 1810-6.
284. Hampton JR, van Veldhuisen DJ, Kleber FX, et al., Second Prospective Randomised Study of Ibopamine on Mortality and Efficacy (PRIME II) Investigators. Randomised study of effect of ibopamine on survival in patients with advanced severe heart failure. *Lancet* 1997;349:971-7.
285. Lubsen J, Just H, Hjalmarsson AC, et al. Effect of pimobendan on exercise capacity in patients with heart failure: main results from the Pimobendan in Congestive Heart Failure (PICO) trial. *Heart* 1996;76: 223-31.
286. Packer M, Carver JR, Rodeheffer RJ, et al., the PROMISE Study Research Group. Effect of oral milrinone on mortality in severe chronic heart failure. *N Engl J Med* 1991;325:1468-75.
287. Metra M, Eichhorn E, Abraham WT, et al. Effects of low-dose oral enoximone administration on mortality, morbidity, and exercise capacity in patients with advanced heart failure: the randomized, double-blind, placebo-controlled, parallel group ESSENTIAL trials. *Eur Heart J* 2009;30:3015-26.
288. Oliva F, Latini R, Politi A, et al. Intermittent 6-month low-dose dobutamine infusion in severe heart failure: DICE multicenter trial. *Am Heart J* 1999;138:247-53.
289. Pagani FD, Miller LW, Russell SD, et al. Extended mechanical circulatory support with a continuous-flow rotary left ventricular assist device. *J Am Coll Cardiol* 2009;54:312-21.
290. Alba AC, Rao V, Ross HJ, et al. Impact of fixed pulmonary hypertension on post-heart transplant outcomes in bridge-to-transplant patients. *J Heart Lung Transplant* 2010;29:1253-8.
291. Elhenawy AM, Algarni KD, Rodger M, et al. Mechanical circulatory support as a bridge to transplant candidacy. *J Card Surg* 2011;26:542-7.
292. Nair PK, Kormos RL, Teuteberg JJ, et al. Pulsatile left ventricular assist device support as a bridge to decision in patients with end-stage heart failure complicated by pulmonary hypertension. *J Heart Lung Transplant* 2010;29:201-8.
293. Miller LW, Pagani FD, Russell SD, et al. Use of a continuous-flow device in patients awaiting heart transplantation. *N Engl J Med* 2007; 357:885-96.
294. Lahpor J, Khaghani A, Hetzer R, et al. European results with a continuous-flow ventricular assist device for advanced heart-failure patients. *Eur J Cardiothorac Surg* 2010;37:357-61.
295. Starling RC, Naka Y, Boyle AJ, et al. Results of the post-U.S. Food and Drug Administration-approval study with a continuous flow left ventricular assist device as a bridge to heart transplantation: a prospective study using the INTERMACS (Interagency Registry for Mechanically Assisted Circulatory Support). *J Am Coll Cardiol* 2011;57:1890-8.
296. Grady KL, Meyer PM, Dressler D, et al. Longitudinal change in quality of life and impact on survival after left ventricular assist device implantation. *Ann Thorac Surg* 2004;77:1321-7.

297. Burkhoff D, Cohen H, Brunckhorst C, et al. A randomized multicenter clinical study to evaluate the safety and efficacy of the TandemHeart percutaneous ventricular assist device versus conventional therapy with intraaortic balloon pumping for treatment of cardiogenic shock. *Am Heart J* 2006;152:469-8.
298. Greenberg B, Czerska B, Delgado RM, et al. Effects of continuous aortic flow augmentation in patients with exacerbation of heart failure inadequately responsive to medical therapy: results of the Multicenter Trial of the Orqis Medical Cancion System for the Enhanced Treatment of Heart Failure Unresponsive to Medical Therapy (MOMENTUM). *Circulation* 2008;118:1241-9.
299. Seyfarth M, Sibbing D, Bauer I, et al. A randomized clinical trial to evaluate the safety and efficacy of a percutaneous left ventricular assist device versus intra-aortic balloon pumping for treatment of cardiogenic shock caused by myocardial infarction. *J Am Coll Cardiol* 2008;52:1584-8.
300. Thiele H, Sick P, Boudriot E, et al. Randomized comparison of intra-aortic balloon support with a percutaneous left ventricular assist device in patients with revascularized acute myocardial infarction complicated by cardiogenic shock. *Eur Heart J* 2005;26:1276-83.
301. Rose EA, Gelijns AC, Moskowitz AJ, et al. Long-term use of a left ventricular assist device for end-stage heart failure. *N Engl J Med* 2001;345:1435-43.
302. Stevenson LW, Miller LW, Desvigne-Nickens P, et al. Left ventricular assist device as destination for patients undergoing intravenous inotropic therapy: a subset analysis from REMATCH (Randomized Evaluation of Mechanical Assistance in Treatment of Chronic Heart Failure). *Circulation* 2004;110:975-81.
303. Rogers JG, Butler J, Lansman SL, et al. Chronic mechanical circulatory support for inotrope-dependent heart failure patients who are not transplant candidates: results of the INTrEPID Trial. *J Am Coll Cardiol* 2007;50:741-7.
304. Slaughter MS, Rogers JG, Milano CA, et al. Advanced heart failure treated with continuous-flow left ventricular assist device. *N Engl J Med* 2009;361:2241-51.
305. Mehra MR, Kobashigawa J, Starling R, et al. Listing criteria for heart transplantation: International Society for Heart and Lung Transplantation guidelines for the care of cardiac transplant candidates-2006. *J Heart Lung Transplant* 2006;25:1024-42.
306. Nohria A, Lewis E, Stevenson LW. Medical management of advanced heart failure. *JAMA* 2002;287:628-40.
307. Metra M, Torp-Pedersen C, Cleland JG, et al. Should beta-blocker therapy be reduced or withdrawn after an episode of decompensated heart failure? Results from COMET. *Eur J Heart Fail* 2007;9:901-9.
308. Fonarow GC, Abraham WT, Albert NM, et al. Influence of beta-blocker continuation or withdrawal on outcomes in patients hospitalized with heart failure: findings from the OPTIMIZE-HF program. *J Am Coll Cardiol* 2008;52:190-9.
309. Butler J, Young JB, Abraham WT, et al. Beta-blocker use and outcomes among hospitalized heart failure patients. *J Am Coll Cardiol* 2006;47:2462-9.
310. Maisel AS, Peacock WF, McMullin N, et al. Timing of immunoreactive B-type natriuretic peptide levels and treatment delay in acute decompensated heart failure: an ADHERE (Acute Decompensated Heart Failure National Registry) analysis. *J Am Coll Cardiol* 2008;52:534-40.
311. Peacock WF, Fonarow GC, Emerman CL, et al. Impact of early initiation of intravenous therapy for acute decompensated heart failure on outcomes in ADHERE. *Cardiology* 2007;107:44-51.
312. Felker GM, Lee KL, Bull DA, et al. Diuretic strategies in patients with acute decompensated heart failure. *N Engl J Med* 2011;364:797-805.
313. Grosskopf I, Rabinovitz M, Rosenfeld JB. Combination of furosemide and metolazone in the treatment of severe congestive heart failure. *Isr J Med Sci* 1986;22:787-90.
314. Channer KS, McLean KA, Lawson-Matthew P, et al. Combination diuretic treatment in severe heart failure: a randomised controlled trial. *Br Heart J* 1994;71:146-50.
315. Sigurd B, Olesen KH, Wennevold A. The supra-additive natriuretic effect addition of bendroflumethiazide and bumetanide in congestive heart failure: permutation trial tests in patients in long-term treatment with bumetanide. *Am Heart J* 1975;89:163-70.
316. Rosenberg J, Gustafsson F, Galatius S, et al. Combination therapy with metolazone and loop diuretics in outpatients with refractory heart failure: an observational study and review of the literature. *Cardiovasc Drugs Ther* 2005;19:301-6.
317. Giamouzis G, Butler J, Starling RC, et al. Impact of dopamine infusion on renal function in hospitalized heart failure patients: results of the Dopamine in Acute Decompensated Heart Failure (DAD-HF) Trial. *J Card Fail* 2010;16:922-30.
318. Elkayam U, Ng TM, Hatamizadeh P, et al. Renal vasodilatory action of dopamine in patients with heart failure: magnitude of effect and site of action. *Circulation* 2008;117:200-5.
319. Costanzo MR, Guglin ME, Saltzberg MT, et al. Ultrafiltration versus intravenous diuretics for patients hospitalized for acute decompensated heart failure. *J Am Coll Cardiol* 2007;49:675-83.
320. Colucci WS, Elkayam U, Horton DP, et al., Nesiritide Study Group. Intravenous nesiritide, a natriuretic peptide, in the treatment of decompensated congestive heart failure. *N Engl J Med* 2000;343:246-53. Errata in: *N Engl J Med*. 2000;343:1504 and *N Engl J Med*. 2000;343:896.
321. Cioffi G, Stefanelli C, Tarantini L, et al. Hemodynamic response to intensive unloading therapy (furosemide and nitroprusside) in patients >70 years of age with left ventricular systolic dysfunction and decompensated chronic heart failure. *Am J Cardiol* 2003;92:1050-6.
322. O'Connor CM, Starling RC, Hernandez AF, et al. Effect of nesiritide in patients with acute decompensated heart failure. *N Engl J Med* 2011;365:32-43.
323. Publication Committee for the VMAC Investigators. Intravenous nesiritide vs nitroglycerin for treatment of decompensated congestive heart failure: a randomized controlled trial. *JAMA*. 2002;287:1531-40. Erratum in: *JAMA*. 2002;288:577.
324. Alikhan R, Cohen AT, Combe S, et al. Prevention of venous thromboembolism in medical patients with enoxaparin: a subgroup analysis of the MEDENOX study. *Blood Coagul Fibrinolysis* 2003;14:341-6.
325. Belch JJ, Lowe GD, Ward AG, et al. Prevention of deep vein thrombosis in medical patients by low-dose heparin. *Scott Med J* 1981;26:115-7.
326. Kleber FX, Witt C, Vogel G, et al. Randomized comparison of enoxaparin with unfractionated heparin for the prevention of venous thromboembolism in medical patients with heart failure or severe respiratory disease. *Am Heart J* 2003;145:614-21.
327. Samama MM, Cohen AT, Darmon JY, et al., Prophylaxis in Medical Patients with Enoxaparin Study Group. A comparison of enoxaparin with placebo for the prevention of venous thromboembolism in acutely ill medical patients. *N Engl J Med* 1999;341:793-800.
328. Turpie AG. Thrombosis prophylaxis in the acutely ill medical patient: insights from the prophylaxis in MEDical patients with ENOXaparin (MEDENOX) trial. *Am J Cardiol* 2000;86:48M-52M.
329. Deleted in press.
330. Ghali JK, Koren MJ, Taylor JR, et al. Efficacy and safety of oral conivaptan: a V1A/V2 vasopressin receptor antagonist, assessed in a randomized, placebo-controlled trial in patients with euvolemic or hypervolemic hyponatremia. *J Clin Endocrinol Metab* 2006;91:2145-52.
331. Schrier RW, Gross P, Gheorghiadu M, et al. Tolvaptan, a selective oral vasopressin V2-receptor antagonist, for hyponatremia. *N Engl J Med* 2006;355:2099-112.
332. Naylor M, Brooten D, Jones R, et al. Comprehensive discharge planning for the hospitalized elderly: a randomized clinical trial. *Ann Intern Med* 1994;120:999-1006.
333. Naylor MD, Brooten DA, Campbell RL, et al. Transitional care of older adults hospitalized with heart failure: a randomized, controlled trial. *J Am Geriatr Soc* 2004;52:675-84.
334. Fonarow GC, Heywood JT, Heidenreich PA, et al. Temporal trends in clinical characteristics, treatments, and outcomes for heart failure hospitalizations, 2002 to 2004: findings from Acute Decompensated Heart Failure National Registry (ADHERE). *Am Heart J* 2007;153:1021-8.

335. Fonarow GC, Abraham WT, Albert NM, et al. Influence of a performance-improvement initiative on quality of care for patients hospitalized with heart failure: results of the Organized Program to Initiate Lifesaving Treatment in Hospitalized Patients With Heart Failure (OPTIMIZE-HF). *Arch Intern Med* 2007;167:1493-502.
336. McAlister FA, Stewart S, Ferrua S, et al. Multidisciplinary strategies for the management of heart failure patients at high risk for admission: a systematic review of randomized trials. *J Am Coll Cardiol* 2004;44:810-9.
337. Lappe JM, Muhlestein JB, Lappe DL, et al. Improvements in 1-year cardiovascular clinical outcomes associated with a hospital-based discharge medication program. *Ann Intern Med* 2004;141:446-53.
338. Phillips CO, Wright SM, Kern DE, et al. Comprehensive discharge planning with postdischarge support for older patients with congestive heart failure: a meta-analysis. *JAMA* 2004;291:1358-67.
339. Gislason GH, Rasmussen JN, Abildstrom SZ, et al. Persistent use of evidence-based pharmacotherapy in heart failure is associated with improved outcomes. *Circulation* 2007;116:737-44.
340. Masoudi FA, Rathore SS, Wang Y, et al. National patterns of use and effectiveness of angiotensin-converting enzyme inhibitors in older patients with heart failure and left ventricular systolic dysfunction. *Circulation* 2004;110:724-31.
341. Braunstein JB, Anderson GF, Gerstenblith G, et al. Noncardiac comorbidity increases preventable hospitalizations and mortality among Medicare beneficiaries with chronic heart failure. *J Am Coll Cardiol* 2003;42:1226-33.
342. Windham BG, Bennett RG, Gottlieb S. Care management interventions for older patients with congestive heart failure. *Am J Manag Care* 2003;9:447-59.
343. Fonarow GC, Albert NM, Curtis AB, et al. Improving evidence-based care for heart failure in outpatient cardiology practices: primary results of the Registry to Improve the Use of Evidence-Based Heart Failure Therapies in the Outpatient Setting (IMPROVE HF). *Circulation* 2010;122:585-96.
344. Fonarow GC, Abraham WT, Albert NM, et al. Association between performance measures and clinical outcomes for patients hospitalized with heart failure. *JAMA* 2007;297:61-70.
345. Hernandez AF, Greiner MA, Fonarow GC, et al. Relationship between early physician follow-up and 30-day readmission among Medicare beneficiaries hospitalized for heart failure. *JAMA* 2010;303:1716-22.
346. Krumholz HM, Chen YT, Wang Y, et al. Predictors of readmission among elderly survivors of admission with heart failure. *Am Heart J* 2000;139:72-7.
347. Unpublished data provided by the Office of Information Products and Data Analytics-CMS. CMS Administrative Claims Data, Jan 2011 - Dec 2011, from the Chronic Condition Warehouse: 2012.
348. Caracciolo EA, Davis KB, Sopko G, et al. Comparison of surgical and medical group survival in patients with left main coronary artery disease: long-term CASS experience. *Circulation* 1995;91:2325-34.
349. The VA Coronary Artery Bypass Surgery Cooperative Study Group. Eighteen-year follow-up in the Veterans Affairs Cooperative Study of Coronary Artery Bypass Surgery for stable angina. *Circulation* 1992;86:121-30.
350. The Veterans Administration Coronary Artery Bypass Surgery Cooperative Study Group. Eleven-year survival in the Veterans Administration randomized trial of coronary bypass surgery for stable angina. *N Engl J Med* 1984;311:1333-9.
351. Cleland JG, Calvert M, Freemantle N, et al. The Heart Failure Revascularisation Trial (HEART). *Eur J Heart Fail* 2011;13:227-33.
352. Velazquez EJ, Lee KL, Deja MA, et al. Coronary-artery bypass surgery in patients with left ventricular dysfunction. *N Engl J Med* 2011;364:1607-16.
353. Smith CR, Leon MB, Mack MJ, et al. Transcatheter versus surgical aortic-valve replacement in high-risk patients. *N Engl J Med* 2011;364:2187-98.
354. Leon MB, Smith CR, Mack M, et al. Transcatheter aortic-valve implantation for aortic stenosis in patients who cannot undergo surgery. *N Engl J Med* 2010;363:1597-607.
355. Alderman EL, Fisher LD, Litwin P, et al. Results of coronary artery surgery in patients with poor left ventricular function (CASS). *Circulation* 1983;68:785-95.
356. Patel MR, Dehmer GJ, Hirshfeld JW, et al. ACCF/SCAI/STS/AATS/AHA/ASNC 2009 appropriateness criteria for coronary revascularization: a report by the American College of Cardiology Foundation Appropriateness Criteria Task Force, Society for Cardiovascular Angiography and Interventions, Society of Thoracic Surgeons, American Association for Thoracic Surgery, American Heart Association, and the American Society of Nuclear Cardiology. *J Am Coll Cardiol* 2009;53:530-53.
357. Feldman T, Foster E, Glower DD, et al. Percutaneous repair or surgery for mitral regurgitation. *N Engl J Med* 2011;364:1395-406.
358. Chan KM, Punjabi PP, Flather M, et al. Coronary artery bypass surgery with or without mitral valve annuloplasty in moderate functional ischemic mitral regurgitation: final results of the Randomized Ischemic Mitral Evaluation (RIME) trial. *Circulation* 2012;126:2502-10.
359. Fattouch K, Guccione F, Sampognaro R, et al. POINT: efficacy of adding mitral valve restrictive annuloplasty to coronary artery bypass grafting in patients with moderate ischemic mitral valve regurgitation: a randomized trial. *J Thorac Cardiovasc Surg* 2009;138:278-85.
360. Franzen O, van der Heyden J, Baldus S, et al. MitraClip® therapy in patients with end-stage systolic heart failure. *Eur J Heart Fail* 2011;13:569-76.
361. Jones RH, Velazquez EJ, Michler RE, et al. Coronary bypass surgery with or without surgical ventricular reconstruction. *N Engl J Med* 2009;360:1705-17.
362. Inglis SC, Clark RA, McAlister FA, et al. Structured telephone support or telemonitoring programmes for patients with chronic heart failure. *Cochrane Database Syst Rev* 2010;(8):CD007228.
363. Coleman EA, Boulton C. Improving the quality of transitional care for persons with complex care needs. *J Am Geriatr Soc* 2003;51:556-7.
364. Stewart S, Pearson S, Horowitz JD. Effects of a home-based intervention among patients with congestive heart failure discharged from acute hospital care. *Arch Intern Med* 1998;158:1067-72.
365. Stewart S, Marley JE, Horowitz JD. Effects of a multidisciplinary, home-based intervention on unplanned readmissions and survival among patients with chronic congestive heart failure: a randomised controlled study. *Lancet* 1999;354:1077-83.
366. Sochalski J, Jaarsma T, Krumholz HM, et al. What works in chronic care management: the case of heart failure. *Health Aff (Millwood)* 2009;28:179-89.
367. Laramee AS, Levinsky SK, Sargent J, et al. Case management in a heterogeneous congestive heart failure population: a randomized controlled trial. *Arch Intern Med* 2003;163:809-17.
368. Clark RA, Inglis SC, McAlister FA, et al. Telemonitoring or structured telephone support programmes for patients with chronic heart failure: systematic review and meta-analysis. *BMJ* 2007;334:942.
369. Chaudhry SI, Phillips CO, Stewart SS, et al. Telemonitoring for patients with chronic heart failure: a systematic review. *J Card Fail* 2007;13:56-62.
370. Riegel B, Carlson B, Kopp Z, et al. Effect of a standardized nurse case-management telephone intervention on resource use in patients with chronic heart failure. *Arch Intern Med* 2002;162:705-12.
371. Riegel B, Carlson B, Glaser D, et al. Randomized controlled trial of telephone case management in Hispanics of Mexican origin with heart failure. *J Card Fail* 2006;12:211-9.
372. Krumholz HM, Currie PM, Riegel B, et al. A taxonomy for disease management: a scientific statement from the American Heart Association Disease Management Taxonomy Writing Group. *Circulation* 2006;114:1432-45.
373. Faxon DP, Schwamm LH, Pasternak RC, et al. Improving quality of care through disease management: principles and recommendations from the American Heart Association's Expert Panel on Disease Management. *Circulation* 2004;109:2651-4.
374. Rich MW, Beckham V, Wittenberg C, et al. A multidisciplinary intervention to prevent the readmission of elderly patients with congestive heart failure. *N Engl J Med* 1995;333:1190-5.
375. McAlister FA, Lawson FM, Teo KK, et al. A systematic review of randomized trials of disease management programs in heart failure. *Am J Med* 2001;110:378-84.
376. Riegel B, LePetri B. Heart failure disease management models. In: Moser D, Riegel B, editors. *Improving Outcomes in Heart Failure: An*

- Interdisciplinary Approach. Gaithersburg, Md: Aspen Publishers; 2001: 267-81.
377. Coleman EA, Mahoney E, Parry C. Assessing the quality of preparation for posthospital care from the patient's perspective: the care transitions measure. *Med Care* 2005;43:246-55.
378. Lorenz KA, Lynn J, Dy SM, et al. Evidence for improving palliative care at the end of life: a systematic review. *Ann Intern Med* 2008;148:147-59.
379. Hauptman PJ, Havranek EP. Integrating palliative care into heart failure care. *Arch Intern Med* 2005;165:374-8.
380. Adler ED, Goldfinger JZ, Kalman J, et al. Palliative care in the treatment of advanced heart failure. *Circulation* 2009;120:2597-606.
381. Qaseem A, Snow V, Shekelle P, et al. Evidence-based interventions to improve the palliative care of pain, dyspnea, and depression at the end of life: a clinical practice guideline from the American College of Physicians. *Ann Intern Med* 2008;148:141-6.
382. Jencks SF, Huff ED, Cuerdon T. Change in the quality of care delivered to Medicare beneficiaries, 1998-1999 to 2000-2001. *JAMA* 2003;289:305-12.
383. Bonow RO, Ganiats TG, Beam CT, et al. ACCF/AHA/AMA-PCPI 2011 performance measures for adults with heart failure: a report of the ACCF/AHA Task Force on Performance Measures (Writing Committee to Develop Performance Measures for Heart Failure). *J Am Coll Cardiol* 2012;59:1812-32.

---

**Key Words:** ACCF/AHA Practice Guidelines ■ cardio-renal physiology/pathophysiology ■ congestive heart failure ■ CV surgery: transplantation, ventricular assistance, cardiomyopathy ■ epidemiology ■ health policy and outcome research ■ heart failure ■ other heart failure.

**Appendix 1. Author Relationships With Industry and Other Entities (Relevant)—2013 ACCF/AHA Guideline for the Management of Heart Failure**

| Committee Member                  | Employment   | Consultant  | Speaker's Bureau | Ownership/ Partnership/ Principal | Personal Research  | Institutional, Organizational, or Other Financial Benefit   | Expert Witness | Voting Recusals by Section*   |
|-----------------------------------|--|---|------------------|-----------------------------------|--|---|----------------|---|
| Clyde W. Yancy, <i>Chair</i>      | Northwestern University—Chief, Division of Cardiology and Magerstadt Professor of Medicine                     | None  | None             | None                              | None   | None  | None           | None  |
| Mariell Jessup, <i>Vice Chair</i> | University of Pennsylvania—Professor of Medicine   | None  | None             | None                              | <ul style="list-style-type: none"> <li>• Amgen</li> <li>• Celladon</li> <li>• HeartWare</li> </ul>       | None  | None           | 7.4.4<br>7.4.5<br>7.4.6<br>10   |
| Biykem Bozkurt                    | Michael E. DeBakey VA Medical Center—The Mary and Gordon Cain Chair and Professor of Medicine                  | None  | None             | None                              | None   | None  | None           | None  |
| Javed Butler                      | Emory Healthcare—Director of Heart Failure Research; Emory University School of Medicine—Professor of Medicine | <ul style="list-style-type: none"> <li>• Amgen</li> <li>• CardioMEMS</li> <li>• Gambro</li> <li>• Takeda</li> </ul>                             | None             | None                              | None   | <ul style="list-style-type: none"> <li>• Amgen</li> <li>• Biotronic</li> <li>• Boston Scientific</li> <li>• CardioMEMS</li> <li>• Corthera†</li> <li>• FoldRx</li> <li>• iOcopsys</li> <li>• Johnson &amp; Johnson</li> <li>• Medtronic</li> <li>• Thoratec</li> <li>• World Heart</li> </ul> | None           | 6.4<br>7.1<br>7.2<br>7.3.2<br>7.3.3<br>7.3.4<br>7.4.4<br>7.4.5<br>7.4.6<br>8.6<br>8.7<br>10 |
| Donald E. Casey, Jr               | Clinically Integrated Physician Network, NYU Langone Medical Center—Vice President and Medical Director        | None  | None             | None                              | None   | None  | None           | None  |
| Mark H. Drazner                   | University of Texas Southwestern Medical Center—Professor, Internal Medicine                                   | None  | None             | None                              | <ul style="list-style-type: none"> <li>• HeartWare</li> <li>• Scios/Johnson &amp; Johnson†</li> </ul>    | <ul style="list-style-type: none"> <li>• Medtronic</li> <li>• Thoratec†</li> </ul>  | None           | 7.1<br>7.2<br>7.3.2<br>7.3.4<br>7.4.4<br>7.4.5<br>7.4.6<br>8.6<br>8.7<br>10                 |
| Gregg C. Fonarow                  | Director Ahmanson—UCLA Cardiomyopathy Center; Co-Chief—UCLA Division of Cardiology                             | <ul style="list-style-type: none"> <li>• Gambro (formerly CHF Solutions)</li> <li>• Medtronic</li> <li>• Novartis†</li> <li>• Takeda</li> </ul> | None             | None                              | <ul style="list-style-type: none"> <li>• Gambro (formerly CHF Solutions)</li> <li>• Novartis†</li> </ul> | • Medtronic   | None           | 7.1<br>7.2 (Class IIa)<br>7.3.2<br>7.3.4<br>8.3<br>8.4<br>8.7<br>10                         |
| Stephen A. Geraci                 | Quillen College of Medicine/East Tennessee State University—Chairman of Internal Medicine                      | None  | None             | None                              | None   | None  | None           | None  |

(Continued on the next page)

Appendix 1. Continued

| Committee Member     | Employment   | Consultant  | Speaker's Bureau  | Ownership/ Partnership/ Principal | Personal Research  | Institutional, Organizational, or Other Financial Benefit  | Expert Witness | Voting Recusals by Section*   |
|----------------------|--|---|---|-----------------------------------|--|--|----------------|---|
| Tamara Horwich       | Ahmanson—UCLA Cardiomyopathy Center—Assistant Professor of Medicine, Cardiology  | None  | None  | None                              | None   | None   | None           | None  |
| James L. Januzzi     | Harvard Medical School—Associate Professor of Medicine; Massachusetts General Hospital—Director, Cardiac Intensive Care Unit   | <ul style="list-style-type: none"> <li>• Critical Diagnostics†</li> <li>• Roche Diagnostics†</li> </ul>                                 | None  | None                              | <ul style="list-style-type: none"> <li>• Critical Diagnostics†</li> <li>• Roche Diagnostics†</li> </ul>          | None   | None           | 6.2<br>6.3  |
| Maryl R. Johnson     | University of Wisconsin—Madison, Professor of Medicine, Director Heart Failure and Transplantation   | None  | None  | None                              | None   | None   | None           | None  |
| Edward K. Kasper     | Johns Hopkins Hospital—E. Cowles Andrus Professor in Cardiology, Director, Clinical Cardiology   | None  | None  | None                              | None   | None   | None           | None  |
| Wayne C. Levy        | University of Washington—Professor of Medicine, Division of Cardiology   | <ul style="list-style-type: none"> <li>• Cardiac Dimensions†</li> <li>• CardioMEMS</li> <li>• GE/Scios/Johnson &amp; Johnson</li> </ul> | <ul style="list-style-type: none"> <li>• Amarin</li> <li>• Boehringer Ingelheim</li> <li>• GlaxoSmithKline</li> </ul> | None                              | <ul style="list-style-type: none"> <li>• Amgen†</li> <li>• HeartWare†</li> </ul>                                 | <ul style="list-style-type: none"> <li>• Amgen</li> <li>• Epocrates</li> <li>• GE Healthcare</li> <li>• HeartWare</li> <li>• Thoratec</li> </ul> | None           | 6.4<br>6.5<br>7.1<br>7.2<br>7.3.1<br>7.3.2<br>7.3.4<br>7.4.5<br>8.3<br>8.6<br>8.7<br>10 |
| Frederick A. Masoudi | University of Colorado, Denver—Associate Professor of Medicine, Division of Cardiology   | None  | None  | None                              | None   | None   | None           | None  |
| Patrick E. McBride   | University of Wisconsin School of Medicine and Public Health—Professor of Medicine and Family Medicine, Associate Dean for Students, Associate Director, Preventive Cardiology | None  | None  | None                              | None   | None   | None           | None  |
| John J.V. McMurray   | University of Glasgow, Scotland, BHF Glasgow Cardiovascular Research Center—Professor of Medical Cardiology  | None  | None  | None                              | <ul style="list-style-type: none"> <li>• GlaxoSmithKline†</li> <li>• Novartis</li> <li>• Roche (DSMB)</li> </ul> | <ul style="list-style-type: none"> <li>• Novartis (PARADIGM-PI)</li> </ul>   | None           | 6.2<br>6.3<br>7.1<br>7.2 (Class I and Class III)<br>7.3.2<br>8.3<br>8.7                 |
| Judith E. Mitchell   | SUNY Downstate Medical Center—Director, Heart Failure Center; Associate Professor of Medicine  | None  | None  | None                              | None   | None   | None           | None  |

(Continued on the next page)



Appendix 1. Continued

| Committee Member   | Employment  | Consultant                        | Speaker's Bureau | Ownership/ Partnership/ Principal | Personal Research   | Institutional, Organizational, or Other Financial Benefit | Expert Witness | Voting Recusals by Section*   |
|--------------------|---|-----------------------------------|------------------|-----------------------------------|---|---|----------------|---|
| Pamela N. Peterson | University of Colorado, Denver Health Medical Center—Associate Professor of Medicine, Division of Cardiology  | None                              | None             | None                              | None  | None  | None           | None  |
| Barbara Riegel     | University of Pennsylvania School of Nursing—Professor  | None                              | None             | None                              | None  | None  | None           | None  |
| Flora Sam          | Boston University School of Medicine, Whitaker Cardiovascular Institute—Associate Professor of Medicine, Division of Cardiology/ Cardiomyopathy Program | None                              | None             | None                              | None  | None  | None           | None  |
| Lynne W. Stevenson | Brigham and Women's Hospital Cardiovascular Division—Director, Cardiomyopathy and Heart Failure Program   | None                              | None             | None                              | • Biosense Webster  | None  | None           | 7.3.4   |
| W.H. Wilson Tang   | Cleveland Clinic Foundation—Associate Professor of Medicine, Research Director for Heart Failure/Transplant   | • Medtronic<br>• St. Jude Medical | None             | None                              | • Abbott†<br>• FoldRx<br>• Johnson & Johnson<br>• Medtronic†<br>• St. Jude Medical† | None  | None           | 6.2<br>6.3<br>7.1<br>7.2<br>7.3.2<br>7.3.3<br>7.3.4<br>8.6<br>8.7<br>10 |
| Emily J. Tsai      | Temple University School of Medicine—Assistant Professor of Medicine, Cardiology  | None                              | None             | None                              | None  | None  | None           | None  |
| Bruce L. Wilkoff   | Cleveland Clinic—Director, Cardiac Pacing and Tachyarrhythmia Devices; Director, Clinical EP Research   | None                              | None             | None                              | • Biotronic<br>• Boston Scientific<br>• Medtronic<br>• St. Jude Medical             | None  | None           | 7.2 (Class IIa)<br>7.3.4<br>10  |

This table represents the relationships of committee members with industry and other entities that were determined to be relevant to this document. These relationships were reviewed and updated in conjunction with all meetings and/or conference calls of the writing committee during the document development process. The table does not necessarily reflect relationships with industry at the time of publication. A person is deemed to have a significant interest in a business if the interest represents ownership of ≥5% of the voting stock or share of the business entity, or ownership of ≥\$10,000 of the fair market value of the business entity; or if funds received by the person from the business entity exceed 5% of the person's gross income for the previous year. Relationships that exist with no financial benefit are also included for the purpose of transparency. Relationships in this table are modest unless otherwise noted.

According to the ACCF/AHA, a person has a *relevant* relationship IF: a) The *relationship or interest relates* to the same or similar subject matter, intellectual property or asset, topic, or issue addressed in the *document*; or b) The *company/entity* (with whom the relationship exists) makes a drug, drug class, or device addressed in the document, or makes a competing drug or device addressed in the *document*; or c) The *person or a member of the person's household*, has a reasonable potential for financial, professional or other personal gain or loss as a result of the issues/content addressed in the document.

\*Writing committee members are required to recuse themselves from voting on sections to which their specific relationships with industry and other entities may apply. Section numbers pertain to those in the full-text guideline.

†Indicates significant relationship.

DSMB indicates Data Safety Monitoring Board; EP, electrophysiology; NYU, New York University; PARADIGM, a Multicenter, Randomized, Double-blind, Parallel Group, Active-controlled Study to Evaluate the Efficacy and Safety of LCZ696 Compared to Enalapril on Morbidity and Mortality in Patients With Chronic Heart Failure and Reduced Ejection Fraction; PI, Principal Investigator; SUNY, State University of New York; UCLA, University of California, Los Angeles; and VA, Veterans Affairs.

**Appendix 2. Reviewer Relationships With Industry and Other Entities (Relevant)—2013 ACCF/AHA Guideline for the Management of Heart Failure**

| Reviewer          | Representation   | Employment  | Consultant   | Speaker's Bureau   | Ownership/ Partnership/ Principal | Personal Research | Institutional, Organizational, or Other Financial Benefit   | Expert Witness |
|-------------------|--|---|--|--|-----------------------------------|-------------------|---|----------------|
| Nancy Albert      | Official Reviewer—ACCF/AHA Task Force on Practice Guidelines | Kaufman Center for Heart Failure—Senior Director of Nursing Research                          | <ul style="list-style-type: none"> <li>• BG Medicine</li> <li>• Medtronic</li> <li>• Merck†</li> </ul>           | None   | None                              | None              | None  | None           |
| Kathleen Grady    | Official Reviewer—AHA  | Bluhm Cardiovascular Institute—Administrative Director, Center for Heart Failure              | None   | None   | None                              | None              | None  | None           |
| Paul Hauptman     | Official Reviewer—AHA  | St Louis University School of Medicine—Professor of Internal Medicine, Division of Cardiology | <ul style="list-style-type: none"> <li>• BG Medicine</li> <li>• BioControl Medical</li> <li>• Otsuka*</li> </ul> | None   | None                              | None              | <ul style="list-style-type: none"> <li>• EvaHeart†</li> </ul>   | None           |
| Hector Ventura    | Official Reviewer—ACCF Board of Governors                    | Ochsner Clinic Foundation—Director, Section of Cardiomyopathy and Heart Transplantation       | <ul style="list-style-type: none"> <li>• Otsuka</li> </ul>   | <ul style="list-style-type: none"> <li>• Actelion</li> </ul> | None                              | None              | None  | None           |
| Mary Norine Walsh | Official Reviewer—ACCF Board of Trustees                     | St. Vincent Heart Center of Indiana—Medical Director  | <ul style="list-style-type: none"> <li>• United Healthcare</li> </ul>  | None   | None                              | None              | None  | None           |
| Jun Chiong        | Organizational Reviewer—ACCP                                 | Loma Linda University—Associate Clinical Professor of Medicine                                | None   | None   | None                              | None              | <ul style="list-style-type: none"> <li>• Otsuka (DSMB)</li> </ul>   | None           |
| David DeLurgio    | Organizational Reviewer—HRS                                  | The Emory Clinic—Associate Professor, Director of EP Laboratory                               | None   | None   | None                              | None              | None  | None           |
| Folashade Omole   | Organizational Reviewer—AAFP                                 | Morehouse School of Medicine—Associate Professor of Clinical Family Medicine                  | None   | None   | None                              | None              | None  | None           |
| Robert Rich, Jr   | Organizational Reviewer—AAFP                                 | Bladen Medical Associates—Family Practice   | None   | None   | None                              | None              | None  | None           |
| David Taylor      | Organizational Reviewer—ISHLT                                | Cleveland Clinic, Department of Cardiology—Professor of Medicine                              | None   | None   | None                              | None              | <ul style="list-style-type: none"> <li>• Biotronix†</li> <li>• Genentech†</li> <li>• HeartWare†</li> <li>• ISHLT</li> <li>• Novartis†</li> <li>• St. Jude's Medical†</li> </ul> | None           |
| Kimberly Birtcher | Content Reviewer—ACCF Cardiovascular Team Council            | University of Houston College of Pharmacy—Clinical Professor                                  | None   | None   | None                              | None              | None  | None           |
| Kay Blum          | Content Reviewer—ACCF Cardiovascular Team Council            | Medstar Southern Maryland Hospital Center—Nurse Practitioner                                  | None   | None   | None                              | None              | None  | None           |

(Continued on the next page)

**Appendix 2. Continued**

| Reviewer             | Representation                                    | Employment   | Consultant  | Speaker's Bureau                            | Ownership/ Partnership/ Principal | Personal Research  | Institutional, Organizational, or Other Financial Benefit   | Expert Witness |
|----------------------|---|--|---|---|-----------------------------------|--|---|----------------|
| Michael Chan         | Content Reviewer—ACCF Cardiovascular Team Council | Royal Alexandra Hospital—Co-Director, Heart Function Program; University of Alberta—Associate Clinical Professor of Medicine | None  | None  | None                              | None   | • Medtronic   | None           |
| Jane Chen            | Content Reviewer—ACCF EP Committee                | Washington University School of Medicine—Assistant Professor of Medicine   | • Medtronic<br>• St. Jude Medical   | None  | None                              | None   | None  | None           |
| Michael Clark        | Content Reviewer—ACCF Cardiovascular Team Council | North Texas Cardiology and EP—Associate Professor  | None  | • Abbott Pharma                             | None                              | None   | None  | None           |
| Marco Costa          | Content Reviewer—ACCF Imaging Council             | University Hospital for Cleveland—Professor of Medicine  | • Abbott Vascular<br>• Boston Scientific<br>• Cardiokinetic*<br>• Medtronic<br>• St. Jude Medical | • Daiichi-Sankyo<br>• Eli Lilly<br>• Sanofi | None                              | None   | • Abbott Vascular*<br>• Boston Scientific<br>• Cardiokinetic†<br>• Medtronic*<br>• St. Jude Medical | None           |
| Anita Deswal         | Content Reviewer                                  | Baylor College of Medicine—Associate Professor of Medicine   | None  | None  | None                              | • Amgen†<br>• Novartis†  | None  | None           |
| Steven Dunn          | Content Reviewer—ACCF Prevention Committee        | University of Virginia Health System—Clinical Pharmacy Specialist  | None  | None  | None                              | None   | None  | None           |
| Andrew Epstein       | Content Reviewer                                  | University of Pennsylvania—Professor of Medicine   | • Biotronic<br>• Boehringer Ingelheim<br>• Medtronic<br>• Zoll                                    | None  | None                              | • Biosense Webster*<br>• Boston Scientific*<br>• Cameron Health* | • Boston Scientific*<br>• St. Jude Medical*   | None           |
| Justin Ezekowitz     | Content Reviewer—AHA                              | Mazankowski Alberta Heart Institute—Director, Heart Function Clinic  | • Abbott Labs<br>• AstraZeneca<br>• Pfizer  | None  | None                              | • Amgen<br>• Bristol-Myers Squibb                                | None  | None           |
| Gerasimos Filippatos | Content Reviewer                                  | University of Athens—Department of Cardiology  | None  | None  | None                              | None   | • Corthera<br>• Vifor   | None           |
| Linda Gillam         | Content Reviewer—ACCF Imaging Council             | Morristown Medical Center—Professor of Cardiology  | None  | None  | None                              | None   | • Edwards Lifesciences†   | None           |
| Paul Heidenreich     | Content Reviewer                                  | Stanford VA Palo Alto Medical Center—Assistant Professor of Medicine   | None  | None  | None                              | • Medtronic†   | None  | None           |
| Paul Hess            | Content Reviewer—ACCF EP Committee                | Duke University School of Medicine—Fellow  | None  | None  | None                              | None   | None  | None           |
| Sharon Ann Hunt      | Content Reviewer                                  | Stanford University Medical Center—Professor, Department of Cardiovascular Medicine  | None  | None  | None                              | None   | None  | None           |

*(Continued on the next page)*

Appendix 2. Continued

| Reviewer            | Representation  | Employment   | Consultant  | Speaker's Bureau   | Ownership/ Partnership/ Principal | Personal Research   | Institutional, Organizational, or Other Financial Benefit   | Expert Witness |
|---------------------|---|--|---|--|-----------------------------------|---|---|----------------|
| Charles McKay       | Content Reviewer—ACCF Council on Cardiovascular Care for Older Adults   | Harbor-UCLA Medical Center—Professor of Medicine   | None  | None   | None                              | None  | None  | None           |
| James McClurken     | Content Reviewer—ACCF Surgeons' Scientific Council                      | Temple University School of Medicine—Director of Cardiothoracic Perioperative Services                                     | None  | None   | None                              | None  | None  | None           |
| Wayne Miller        | Content Reviewer—ACCF Heart Failure and Transplant Council              | Mayo Clinic—Professor of Medicine  | None  | None   | None                              | None  | None  | None           |
| Rick Nishimura      | Content Reviewer  | Mayo Clinic—Professor of Medicine  | None  | None   | None                              | None  | None  | None           |
| Donna Petruccelli   | Content Reviewer—ACCF Heart Failure and Transplant Council              | Lehigh Valley Health Network—Heart Failure Nurse Practitioner/Clinical Nurse Specialist, Center for Advanced Heart Failure | None  | None   | None                              | None  | None  | None           |
| Geetha Raghuvveer   | Content Reviewer—ACCF Board of Governors                                | Children's Mercy Hospital—Associate Professor of Pediatrics  | None  | None   | None                              | None  | None  | None           |
| Pasala Ravichandran | Content Reviewer—ACCF Surgeons' Scientific Council                      | Oregon Health & Science University—Associate Professor   | None  | None   | None                              | None  | None  | None           |
| Michael Rich        | Content Reviewer—ACCF Council on Cardiovascular Care for Older Adults   | Washington University School of Medicine—Professor of Medicine   | None  | None   | None                              | None  | None  | None           |
| Anitra Romfh        | Content Reviewer—ACCF Adult Congenital and Pediatric Cardiology Council | Children's Hospital Boston—Clinical Fellow in Pediatrics   | None  | None   | None                              | None  | None  | None           |
| Andrea Russo        | Content Reviewer—ACCF Task Force on Appropriate Use Criteria            | Cooper University Hospital—Professor of Medicine   | <ul style="list-style-type: none"> <li>• Biotronik</li> <li>• Boston Scientific</li> <li>• Cameron Health</li> <li>• Medtronic</li> <li>• St. Jude Medical</li> </ul> | None   | None                              | <ul style="list-style-type: none"> <li>• Cameron Health</li> <li>• Medtronic</li> </ul> | None  | None           |
| Dipan Shah          | Content Reviewer—ACCF Imaging Council                                   | Methodist DeBakey Heart Center—Director  | None  | <ul style="list-style-type: none"> <li>• AstraZeneca*</li> <li>• Lantheus Medical Imaging</li> </ul> | None                              | None  | <ul style="list-style-type: none"> <li>• Astellas Pharma</li> <li>• Siemens Medical Solutions*</li> </ul> | None           |
| Randy Starling      | Content Reviewer  | Cleveland Clinic, Department of Cardiovascular Medicine—Vice Chairman  | <ul style="list-style-type: none"> <li>• Novartis</li> </ul>  | None   | None                              | None  | <ul style="list-style-type: none"> <li>• Biotronik</li> <li>• Medtronic</li> </ul>                        | None           |
| Karen Stout         | Content Reviewer—ACCF Adult Congenital and Pediatric Cardiology Council | University of Washington—Director, Adult Congenital Heart Disease Program  | None  | None   | None                              | None  | None  | None           |

(Continued on the next page)

**Appendix 2. Continued**

| Reviewer         | Representation  | Employment   | Consultant   | Speaker's Bureau | Ownership/ Partnership/ Principal | Personal Research | Institutional, Organizational, or Other Financial Benefit  | Expert Witness |
|------------------|---|--|--|------------------|-----------------------------------|-------------------|--|----------------|
| John Teerlink    | Content Reviewer  | San Francisco VA Medical Center—<br>Professor of Medicine                            | <ul style="list-style-type: none"> <li>• Amgen*</li> <li>• Anexon</li> <li>• CardioMEMS*</li> <li>• Cytokinetics</li> <li>• Novartis*</li> <li>• Scios/<br/>Johnson &amp; Johnson</li> <li>• St. Jude Medical*</li> <li>• Trevena</li> </ul> | None             | None                              | None              | <ul style="list-style-type: none"> <li>• Amgen*</li> <li>• Merck</li> <li>• Novartis*</li> </ul> | None           |
| Robert Touchon   | Content Reviewer—<br>ACCF Prevention Committee                              | Marshall University,<br>Joan C. Edwards School of Medicine—<br>Professor of Medicine | None   | None             | None                              | None              | None   | None           |
| Hiroyuki Tsutsui | Content Reviewer  | Hokkaido University—Professor of Medicine  | <ul style="list-style-type: none"> <li>• Daiichi-Sankyo*</li> <li>• Novartis*</li> <li>• Pfizer</li> <li>• Takeda*</li> </ul>  | None             | None                              | None              | None   | None           |
| Robert Vincent   | Content Reviewer—<br>ACCF Adult Congenital and Pediatric Cardiology Council | Emory University School of Medicine—<br>Professor of Pediatrics                      | None   | None             | None                              | None              | <ul style="list-style-type: none"> <li>• AGA</li> </ul>  | None           |

This table represents the relationships of reviewers with industry and other entities that were disclosed at the time of peer review and determined to be relevant to this document. It does not necessarily reflect relationships with industry at the time of publication. A person is deemed to have a significant interest in a business if the interest represents ownership of  $\geq 5\%$  of the voting stock or share of the business entity, or ownership of  $\geq \$10,000$  of the fair market value of the business entity; or if funds received by the person from the business entity exceed 5% of the person's gross income for the previous year. A relationship is considered to be modest if it is less than significant under the preceding definition. Relationships that exist with no financial benefit are also included for the purpose of transparency. Relationships in this table are modest unless otherwise noted. Names are listed in alphabetical order within each category of review.

According to the ACCF/AHA, a person has a *relevant* relationship IF: a) The *relationship or interest* relates to the same or similar subject matter, intellectual property or asset, topic, or issue addressed in the *document*; or b) The *company/entity* (with whom the relationship exists) makes a drug, drug class, or device addressed in the *document*, or makes a competing drug or device addressed in the *document*; or c) The *person or a member of the person's household*, has a reasonable potential for financial, professional or other personal gain or loss as a result of the issues/content addressed in the *document*.

\*Significant relationship.

†No financial benefit.

AAFP indicates American Academy of Family Physicians; ACCF, American College of Cardiology Foundation; ACCP, American College of Chest Physicians AHA, American Heart Association; DSMB, data safety monitoring board; EP, electrophysiology; HRS, Heart Rhythm Society; ISHLT, International Society for Heart and Lung Transplantation; UCLA, University of California, Los Angeles; and VA, Veterans Affairs.